



GOVERNMENT OF PUERTO RICO

Puerto Rico Fiscal Agency and Financial  
Advisory Authority

# Puerto Rico Industrial Development Company (PRIDCO) update

Supplemental information

May 31, 2018

# Disclaimer



---

The Puerto Rico Fiscal Agency and Financial Advisory Authority (“AAFAF”), the Government of Puerto Rico (the “Government”), and each of their respective officers, directors, employees, agents, attorneys, advisors, members, partners or affiliates (collectively, with AAFAF and the Government the “Parties”) make no representation or warranty, express or implied, to any third party with respect to the information contained herein and all Parties expressly disclaim any such representations or warranties.

The Parties do not owe or accept any duty or responsibility to any reader or recipient of this presentation, whether in contract or tort, and shall not be liable for or in respect of any loss, damage (including without limitation consequential damages or lost profits) or expense of whatsoever nature of such third party that may be caused by, or alleged to be caused by, the use of this presentation or that is otherwise consequent upon the gaining of access to this document by such third party.

This document does not constitute an audit conducted in accordance with generally accepted auditing standards, an examination of internal controls or other attestation or review services in accordance with standards established by the American Institute of Certified Public Accountants or any other organization. Accordingly, the Parties do not express an opinion or any other form of assurance on the financial statements or any financial or other information or the internal controls of the Government and the information contained herein.

Any statements and assumptions contained in this document, whether forward-looking or historical, are not guarantees of future performance and involve certain risks, uncertainties, estimates and other assumptions made in this document. The economic and financial condition of the Government and its instrumentalities is affected by various financial, social, economic, environmental and political factors. These factors can be very complex, may vary from one fiscal year to the next and are frequently the result of actions taken or not taken, not only by the Government and its agencies and instrumentalities, but also by entities such as the government of the United States. Because of the uncertainty and unpredictability of these factors, their impact cannot be included in the assumptions contained in this document. Future events and actual results may differ materially from any estimates, projections, or statements contained herein. Nothing in this document should be considered as an express or implied commitment to do or take, or to refrain from taking, any action by AAFAF, the Government, or any government instrumentality in the Government or an admission of any fact or future event. Nothing in this document shall be considered a solicitation, recommendation or advice to any person to participate, pursue or support a particular course of action or transaction, to purchase or sell any security, or to make any investment decision.

By receiving this document, the recipient shall be deemed to have acknowledged and agreed to the terms of these limitations.

This document may contain capitalized terms that are not defined herein, or may contain terms that are discussed in other documents or that are commonly understood. You should make no assumptions about the meaning of capitalized terms that are not defined, and you should consult with advisors of AAFAF should clarification be required.

# PRIDCO – organizational chart



## Component units & investments

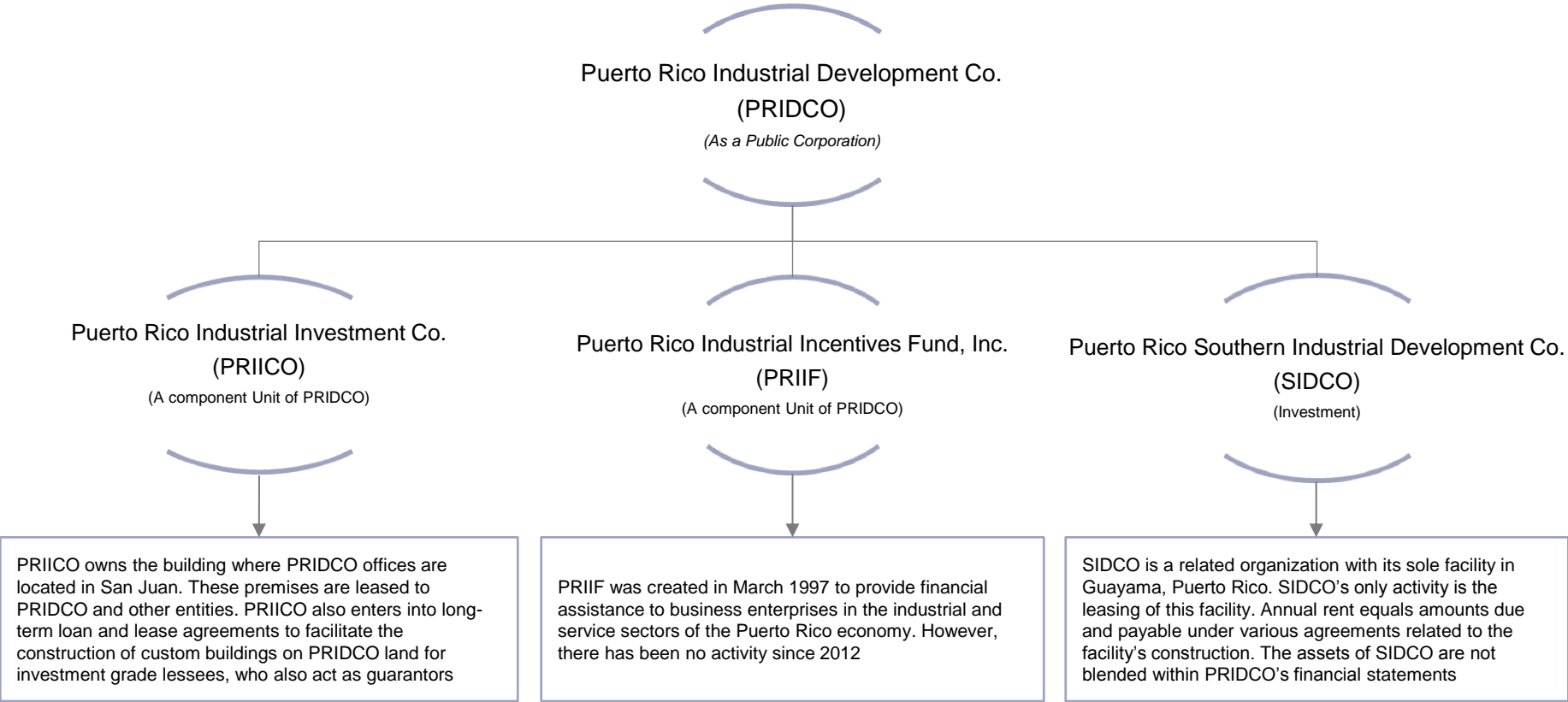



# PRIDCO – paygo summary



## Outstanding unpaid paygo summary (US\$ in millions)

- 1** PRIDCO is billed on a monthly basis by the Employee Retirement System Administration ("ERS") ~\$1.3-1.4m per month
- 2** In the FY 2018 budget, PRIDCO allocated monthly paygo payments of ~\$530,000
- 3** As of March 31, 2018, the accrual of unpaid paygo charges was ~\$6.8m

Month	\$ billed	Payment amount		Remaining unpaid balance	
		\$ paid	% of billed	\$ remaining	% remain.
Jul-17	\$1.3	\$0.5	39.9%	\$0.8	60.1%
Aug-17	1.3	0.5	41.8%	0.7	58.2%
Sep-17	1.3	0.5	41.8%	0.7	58.2%
Oct-17	1.3	0.5	41.8%	0.7	58.2%
Nov-17	1.3	0.5	41.8%	0.7	58.2%
Dec-17	1.4	0.5	38.3%	0.9	61.7%
Jan-18	1.3	0.5	41.8%	0.7	58.2%
Feb-18	1.3	0.5	41.8%	0.7	58.2%
Mar-18	1.3	0.5	41.8%	0.7	58.2%
<b>Total</b>	<b>\$11.6</b>	<b>\$4.8</b>	<b>41.1%</b>	<b>\$6.8</b>	<b>58.9%</b>



# PRIDCO – outstanding liabilities



## Outstanding unpaid current liabilities summary (US\$ in millions)

---

The following table is not audited, does not include all liabilities and remains subject to further adjustment

Account	3/31/2018
Insurance payables	\$2.4
Accounts payable - others	0.5
DDEC management fee	2.7
Paygo charge	6.8
Obligations under capital leases	0.2
<b>Total</b>	<b>\$12.5</b>

# PRIDCO – outstanding liabilities (cont'd)



## Outstanding unpaid non-current liabilities summary (US\$ in millions)

---

The following table is not audited, does not include all liabilities and remains subject to further adjustment

Account	3/31/2018
Commercial loans <sup>1</sup>	\$93.9
PRIDCO notes	149.7
Early retirement benefits <sup>2</sup>	18.5
Contingent environmental liabilities <sup>3</sup>	13.6
GDB loans <sup>4</sup>	53.5
<b>Total</b>	<b>\$329.2</b>

### Note

- 1 PRIICO is the borrower under the commercial loans
- 2 Present value of future early retirement benefits under LEY 70 & LEY 211
- 3 As of June 30, 2016
- 4 \$41.7m of GDB loans payable through economic grants by legislative appropriations





# PRIDCO – appraisals



## Appraised Properties Register Nov. 2013 - Apr. 2018

Municipality	Building (+/-) p <sup>2</sup>	Land (+/-) m <sup>2</sup>	Appraised Value	Date of Last Appraisal	Physical Address
Mayagüez	-	358,860	\$1,735,000	11/23/2013	Carretera PR-2 Km. 149.3 Interior, Camino Cuba, Barrio Sabanetas, Mayagüez, PR
Caguas	45,541	11,723	3,200,000	3/26/2014	LOT NO. 9 & 11-1 CAGUAS NORTH INDUSTRIAL, BAIROA WARD, Caguas
Caguas	28,060	6,563	1,540,000	3/26/2014	Lot No. 18 Caguas North Industrial Subdivision, Bairoa Ward Caguas
Guayama	-	14,653	1,100,000	6/2/2014	SR 3 Km 135.5, (Lot 6) Guayama Industrial Subdivision, Machete Ward
Cataño	-	10,098	2,020,000	9/22/2014	Lots 3, 5 and 7, C Street, 19 Street and State Road 869, Palmas Industrial Park, Palmas
Sabana Grande	32,827	6,084	2,300,000	9/27/2014	PR-121, Km. 0.7, Rayo Ward, Sabana Grande, Puerto Rico
Guánica	-	15,590	1,480,000	10/28/2014	PR-116 CORNER PR-332, CAÑO WARD, GUÁNICA, P.R.
Juana Díaz	-	15,068	1,800,000	11/3/2014	Lot 3 & 4, SR 584, Parque Industrial Amuelas, Juana Díaz, PR
Caguas	43,711	10,475	2,600,000	11/24/2014	Lot No. 8 Caguas North Industrial Subdivision, Bairoa Ward Caguas
San Juan	-	132,495	4,610,000	3/1/2015	Lot 1 of the Hato Rey Norte Ward Industrial Park west of State Road 2 in the Bechara Industrial Sector
Barceloneta	11,310	3,216	460,000	05/08/2015	PR-681, KM. 22.1, GARROCHALES WARD, BARCELONETA, P.R.
Aguadilla	45,137	19,877	1,460,000	8/21/2015	kilometer 0.9 of State Road 467 in the Borinquen Ward of Aguadilla,
Cidra	22,522	7,223	900,000	12/7/2015	EL JÍBARO INDUSTRIAL PARK, LOT 3, EL JÍBARO AVENUE BAYAMÓN WARD, CIDRA, PUERTO RICO
Aguadilla	94,777	27,070	1,525,000	1/22/2016	LOTS 24, 25, 26 & 27, STREET B, CAMACEYES WARD
San Juan	17,155	3,539	2,000,000	1/28/2016	FD Roosevelt Avenue, Puerto Nuevo Ward, San
Canóvanas	-	605,578	8,100,000	5/4/2016	SR 3 Km 19.0, Canóvanas Ward, Canóvanas, Puerto Rico
San Juan	-	7,656	2,275,000	6/21/2016	Lot 45 at the Angel Bounomo Street at the Tres Monjitas Industrial Park

# PRIDCO – appraisals (cont'd)



## Appraised Properties Register Nov. 2013 - Apr. 2018

Municipality	Building (+/-) p <sup>2</sup>	Land (+/-) m <sup>2</sup>	Appraised Value	Date of Last Appraisal	Physical Address
Caguas	23,585	5,612	1,350,000	2/14/2017	Lot No. 21 Caguas North Industrial Subdivision, Bairoa Ward Caguas
Toa Alta	22,418	7,514	515,000	3/1/2017	PR-165 intersection with PR-8661, Contorno Ward, Toa Alta, Puerto Rico
San Juan	4,277	1,372	335,000	4/18/2017	PR-27, Avenida Barbosa,#611, San Juan
Río Grande	12,148	911	225,000	5/3/2017	Gonzalo Alejandro esquina Del carmen, Río Grande
Canóvanas	-	14,269	1,530,000	5/3/2017	PR-185, Km 0.9, Parque Industrial, Canóvanas
Bayamón	-	22,248	6,675,000	5/20/2017	PR-177 corner PR 174 Bo. Minillas Bayamón
Ceiba	11,497	5,873	490,000	5/30/2017	Lot 4 State Road 3, Kilometer 55.4, Industrial Urban Zone, Ceiba
Naguabo	-	151,360	1,155,000	6/18/2017	PR-31, Km 2.3, Bo. Duque, Naguabo
Ponce	14,347	9,777	715,000	6/20/2017	PR-132, KM. 23.4 INT., CANAS WARD, PONCE, PUERTO RICO
Arecibo	-	21,382	300,000	6/27/2017	PR-682, Km12.9, Bo. Santana Arecibos
Barranquitas	44,680	13,273	895,000	8/2/2017	PR-156, Km17.5, Lot 2-3 Bo. Honduras Barranquitas
Barranquitas	16,808	25,168	630,000	8/2/2017	PR-156, Km17.5, Lot 4 Bo. Honduras Barranquitas
Dorado	-	257,437	3,740,000	8/23/2017	PR-694, K3.0 Bo. Higuillar Dorado, PR
Arroyo	-	173,645	3,775,000	9/23/2017	PR-3 Km 133 , Bo. Guasima Arroyo. PR
Gurabo	28,819	7,199	660,000	12/19/2017	RINCÓN INDUSTRIAL PARK, LOT 2 AT PR-189 CORNER A STREET, KM. 6.3
Gurabo	12,712	14,019	650,000	2/8/2018	Lote 11-12 Calle B, Parque Industrial Rincón, Gurabo
San Juan	-	16,766	10,390,000	3/6/2018	Muñoz Rivera Avenue, Punta Escambrón, San Juan, PR
Toa Alta	13,536	4,979	750,000	3/26/2018	PR-165 corner PR-861 Contorno Toa Alta, PR
<b>Total</b>	<b>545,867 p<sup>2</sup></b>	<b>2,008,572 m<sup>2</sup></b>	<b>\$73,885,000</b>		



# PRIDCO – all marketable properties summary



- 
- 1** The following slides summarize all marketable properties in the PRIDCO portfolio
  - 2** Properties with annual rent of \$0 indicate repairs are currently underway and the lessee has been granted a temporary waiver for rent payments
  - 3** Low rent per sq. ft. indicates either (i) a non-profit organization has rented the property or (ii) a negotiated temporary rent to account for property damages or other external circumstance
  - 4** Contract expiration dates shown as “Monthly” indicate the lessee’s contract has been extended on a month-to-month basis

# PRIDCO - all marketable properties summary



All values as of 4/30/2018

Property #	Location	Area Sq. Ft.	Leased Area Sq.		Contract Exp.		Price per sq ft	Monthly Rent	Annual Rent	Trusted / Non-
			Ft.	Contract Date	Date	Trusted				
1	Ponce	6,018.0	6,018.0	5/26/2008	Monthly	\$3.95	\$1,980.9	\$23,771.1	Trusted	
2	Ponce	5,356.1	0.0			\$0.00	\$0.0	\$0.0	Trusted	
3	Ponce	6,518.0	0.0			\$0.00	\$0.0	\$0.0	Trusted	
4	Ponce	11,555.0	11,469.5	6/16/2010	6/30/2020	\$4.45	\$4,253.3	\$51,039.3	Trusted	
5	Arecibo	4,416.4	4,416.4	9/6/2011	10/31/2021	\$3.50	\$1,288.1	\$15,457.5	Trusted	
6	Arecibo	4,366.6	4,366.6	9/6/2011	10/31/2021	\$3.50	\$1,273.6	\$15,283.2	Trusted	
7	Arecibo	4,476.7	4,476.7	9/6/2011	11/30/2022	\$3.00	\$1,119.2	\$13,430.2	Trusted	
8	Bayamon	5,699.3	5,699.3	2/9/2016	5/31/2026	\$3.75	\$1,781.0	\$21,372.3	Non-Trusted	
9	Bayamon	5,699.3	5,699.3	2/9/2016	5/31/2026	\$3.75	\$1,781.0	\$21,372.3	Trusted	
10	Carolina	4,423.0	4,357.8	8/18/2011	7/31/2021	\$6.95	\$2,523.9	\$30,286.9	Trusted	
11	Carolina	4,393.0	4,393.0	11/4/2013	1/13/2019	\$6.45	\$2,361.2	\$28,334.6	Trusted	
12	Carolina	4,393.0	4,393.0	11/18/2009	11/30/2019	\$6.45	\$2,361.2	\$28,334.6	Trusted	
13	Bayamon	4,384.3	4,384.3	5/1/2017	4/30/2022	\$6.45	\$2,356.6	\$28,278.8	Trusted	
14	Bayamon	4,393.0	4,393.0	4/22/2013	7/31/2023	\$6.00	\$2,196.5	\$26,358.0	Trusted	
15	Bayamon	4,393.0	4,393.0	9/13/2013	8/31/2018	\$6.45	\$2,361.2	\$28,334.9	Trusted	
16	Bayamon	8,785.4	8,785.0	6/1/2016	5/31/2021	\$6.45	\$4,721.9	\$56,663.3	Trusted	
17	Caguas	4,379.7	4,379.7	11/13/2012	12/31/2022	\$6.95	\$2,536.6	\$30,438.7	Trusted	
18	Caguas	4,359.6	4,359.6	7/28/2015	7/31/2025	\$6.00	\$2,179.8	\$26,157.6	Trusted	
19	Caguas	4,377.1	4,377.1	5/11/2011	3/31/2021	\$6.45	\$2,352.7	\$28,232.8	Trusted	
20	Carolina	4,379.7	4,379.7	11/21/2008	10/31/2022	\$6.45	\$2,354.1	\$28,248.9	Trusted	
21	Carolina	4,359.6	4,359.6	11/21/2008	10/31/2022	\$6.45	\$2,343.3	\$28,119.4	Trusted	
22	Carolina	4,378.7	4,377.1	9/25/2009	Monthly	\$5.15	\$1,878.5	\$22,541.8	Trusted	
23	Bayamon	4,384.3	4,384.3	1/14/2009	12/31/2019	\$6.45	\$2,356.6	\$28,278.8	Trusted	
24	Bayamon	4,393.3	4,393.3	1/14/2009	12/31/2019	\$6.45	\$2,361.4	\$28,336.9	Trusted	
25	Bayamon	4,379.4	4,379.0	6/1/2016	5/31/2021	\$6.45	\$2,353.7	\$28,244.6	Trusted	
26	San Lorenzo	4,397.1	4,397.1	3/3/2014	4/30/2019	\$4.70	\$1,722.2	\$20,666.5	Trusted	
27	San Lorenzo	4,362.2	4,362.2	3/3/2014	4/30/2019	\$4.70	\$1,708.5	\$20,502.4	Trusted	
28	San Lorenzo	4,397.1	4,397.1	3/3/2014	4/30/2019	\$4.70	\$1,722.2	\$20,666.5	Trusted	
29	San Lorenzo	4,397.1	4,397.1	3/3/2014	4/30/2019	\$4.70	\$1,722.2	\$20,666.5	Trusted	
30	San Juan	4,398.4	4,398.4	1/16/2015	1/31/2025	\$6.00	\$2,199.2	\$26,390.6	Trusted	
31	San Juan	4,359.8	4,359.6	12/14/2010	4/30/2021	\$6.45	\$2,343.3	\$28,119.4	Trusted	
32	San Juan	4,359.6	4,359.6	12/14/2010	4/30/2021	\$6.45	\$2,343.3	\$28,119.4	Trusted	
33	San Juan	4,400.1	4,400.1	1/21/2014	1/14/2019	\$15.00	\$5,500.1	\$66,000.8	Trusted	

# PRIDCO - all marketable properties summary



All values as of 4/30/2018

Property #	Location	Area Sq. Ft.	Leased Area Sq. Ft.	Contract Date	Contract Exp. Date	Price per sq ft	Monthly Rent	Annual Rent	Trusted / Non-Trusted
34	San Juan	2,544.8	2,544.8	1/16/2015	1/31/2025	\$6.00	\$1,272.4	\$15,268.7	Trusted
35	San Juan	1,627.6	1,627.6	12/14/2010	4/30/2021	\$6.45	\$874.8	\$10,497.8	Trusted
36	San Juan	2,180.0	2,180.0	1/21/2014	1/14/2019	\$15.00	\$2,725.0	\$32,700.0	Trusted
37	San Juan	2,179.8	2,179.8	1/21/2014	1/14/2019	\$15.00	\$2,724.8	\$32,697.0	Trusted
38	San Juan	1,908.3	1,908.3	1/16/2015	1/31/2025	\$6.00	\$954.1	\$11,449.6	Trusted
39	San Juan	2,989.2	2,989.2	1/16/2015	1/31/2025	\$6.00	\$1,494.6	\$17,935.1	Trusted
40	Carolina	4,426.3	4,419.3	2/24/2012	5/31/2022	\$6.45	\$2,375.4	\$28,504.5	Trusted
41	Carolina	4,359.6	4,359.6	2/24/2012	5/31/2022	\$6.45	\$2,343.3	\$28,119.4	Trusted
42	Carolina	4,359.6	4,359.6	9/26/2014	4/30/2022	\$6.45	\$2,343.3	\$28,119.4	Trusted
43	Carolina	4,378.7	4,378.7	5/1/2017	Monthly	\$4.75	\$1,733.2	\$20,798.8	Trusted
44	Carolina	4,419.3	4,419.3	5/1/2017	Monthly	\$4.75	\$1,749.3	\$20,991.7	Trusted
45	Carolina	4,400.1	4,400.1	7/20/2010	12/21/2021	\$6.45	\$2,365.0	\$28,380.6	Trusted
46	Carolina	4,359.8	4,359.0	11/1/2017	10/31/2027	\$6.45	\$2,343.0	\$28,115.6	Trusted
47	Carolina	4,359.6	4,359.6	2/1/2017	5/31/2027	\$0.00	\$0.0	\$0.0	Trusted
48	Carolina	4,394.5	4,394.5	9/9/2016	8/31/2021	\$6.45	\$2,362.0	\$28,344.6	Trusted
49	Bayamon	4,391.6	4,391.6	4/28/2011	5/25/2021	\$6.45	\$2,360.5	\$28,325.8	Trusted
50	Bayamon	4,451.3	4,451.3	4/28/2011	5/25/2021	\$6.45	\$2,392.6	\$28,710.9	Trusted
51	Bayamon	4,451.3	4,451.3	6/1/2016	5/31/2021	\$6.45	\$2,392.6	\$28,710.9	Trusted
52	Bayamon	4,359.6	0.0			\$0.00	\$0.0	\$0.0	Trusted
53	Carolina	4,439.7	0.0			\$0.00	\$0.0	\$0.0	Trusted
54	Carolina	4,390.9	0.0			\$0.00	\$0.0	\$0.0	Trusted
55	Carolina	4,360.0	4,360.0	6/1/2016	7/31/2018	\$6.50	\$2,361.7	\$28,340.0	Trusted
56	Carolina	4,359.7	0.0			\$0.00	\$0.0	\$0.0	Trusted
57	Carolina	4,400.5	0.0			\$0.00	\$0.0	\$0.0	Trusted
58	Bayamon	4,426.5	4,426.5	7/23/2013	12/31/2022	\$6.45	\$2,379.2	\$28,551.0	Trusted
59	Bayamon	4,391.6	0.0			\$0.00	\$0.0	\$0.0	Trusted
60	Bayamon	4,391.6	4,391.6	3/26/2013	10/3/2023	\$6.45	\$2,360.5	\$28,325.8	Trusted
61	Bayamon	4,394.7	4,394.7	4/11/2012	7/10/2022	\$6.95	\$2,545.2	\$30,541.8	Trusted
62	Carolina	4,396.4	0.0			\$0.00	\$0.0	\$0.0	Trusted
63	Carolina	4,396.4	4,396.4	9/17/2015	10/31/2024	\$6.45	\$2,363.1	\$28,356.9	Trusted
64	Carolina	4,359.7	4,359.7	9/17/2015	10/31/2024	\$6.45	\$2,343.3	\$28,120.2	Trusted
65	Carolina	4,359.8	0.0			\$0.00	\$0.0	\$0.0	Trusted
66	Carolina	4,419.3	4,419.3	5/1/2017	Monthly	\$4.75	\$1,749.3	\$20,991.6	Trusted

# PRIDCO - all marketable properties summary

All values as of 4/30/2018



Property #	Location	Area Sq. Ft.	Leased Area Sq.		Contract Exp.		Price per sq ft	Monthly Rent	Annual Rent	Trusted / Non-Trusted	
			Ft.	Contract Date	Date	Trusted				Non-Trusted	
67	Bayamon	5,619.6	5,619.6	12/13/2012	6/30/2023	\$6.00	\$2,809.8	\$33,717.5		Trusted	
68	Bayamon	5,619.6	5,619.6	6/4/2014	6/30/2019	\$6.45	\$3,020.5	\$36,246.4		Trusted	
69	Bayamon	5,619.6	5,619.6	1/28/2009	1/31/2019	\$6.45	\$3,020.5	\$36,246.4		Trusted	
70	Bayamon	5,619.6	5,619.6	12/13/2012	6/30/2023	\$6.00	\$2,809.8	\$33,717.5		Trusted	
71	Bayamon	5,651.6	5,651.6	12/13/2012	6/30/2023	\$6.00	\$2,825.8	\$33,909.5		Trusted	
72	Bayamon	5,670.5	5,670.5	8/19/2010	8/18/2040	\$0.00	\$0.2	\$2.0		Trusted	
73	Bayamon	5,638.7	5,638.7	8/19/2010	8/18/2040	\$0.00	\$0.2	\$2.0		Trusted	
74	Bayamon	5,638.7	5,638.7	8/19/2010	8/18/2040	\$0.00	\$0.2	\$2.0		Trusted	
75	Bayamon	5,638.7	5,638.7	8/19/2010	8/18/2040	\$0.00	\$0.2	\$2.0		Trusted	
76	Bayamon	5,638.7	5,638.7	8/19/2010	8/18/2040	\$0.00	\$0.2	\$2.0		Trusted	
77	Bayamon	5,691.5	5,691.5	8/19/2010	8/18/2040	\$0.00	\$0.2	\$2.0		Trusted	
78	Mayaguez	5,658.9	0.0			\$0.00	\$0.0	\$0.0		Trusted	
79	Mayaguez	5,661.4	0.0			\$0.00	\$0.0	\$0.0		Trusted	
80	Mayaguez	5,661.4	0.0	5/1/2018	4/30/2028	\$0.00	\$0.0	\$0.0		Trusted	
81	Mayaguez	5,639.3	0.0	5/1/2018	4/30/2028	\$0.00	\$0.0	\$0.0		Trusted	
82	Mayaguez	5,655.5	5,654.8	1/18/2011	2/28/2021	\$3.95	\$1,861.4	\$22,336.6		Trusted	
83	Caguas	4,394.6	4,394.6	2/1/2018	7/31/2018	\$6.95	\$2,545.2	\$30,542.7		Trusted	
84	Caguas	4,359.7	4,359.7	2/1/2018	7/31/2018	\$6.95	\$2,525.0	\$30,300.1		Trusted	
85	Caguas	4,359.5	4,359.5	2/1/2018	7/31/2018	\$6.95	\$2,524.9	\$30,298.8		Trusted	
86	Caguas	4,402.1	4,402.1	10/2/2009	9/28/2019	\$6.44	\$2,362.1	\$28,345.4		Trusted	
87	Carolina	4,462.2	4,462.2	4/10/2014	3/31/2025	\$6.00	\$2,231.1	\$26,773.0		Trusted	
88	Carolina	4,359.6	0.0			\$0.00	\$0.0	\$0.0		Trusted	
89	Carolina	4,360.0	4,360.0	12/5/2014	Monthly	\$6.45	\$2,343.5	\$28,122.0		Trusted	
90	Carolina	4,359.6	4,359.6	9/3/2008	Monthly	\$6.45	\$2,343.3	\$28,119.4		Trusted	
91	Carolina	4,400.0	0.0			\$0.00	\$0.0	\$0.0		Trusted	
92	San Lorenzo	4,375.9	4,375.9	5/27/2015	7/31/2022	\$4.70	\$1,713.9	\$20,566.8		Trusted	
93	San Lorenzo	4,329.7	4,329.7	5/27/2015	7/31/2022	\$4.70	\$1,695.8	\$20,349.7		Trusted	
94	San Lorenzo	4,329.8	4,329.8	5/17/2013	5/31/2023	\$4.25	\$1,533.5	\$18,401.6		Trusted	
95	San Lorenzo	4,369.8	0.0			\$0.00	\$0.0	\$0.0		Trusted	
96	San Lorenzo	4,410.6	4,355.9	7/29/2016	10/31/2026	\$4.30	\$1,562.1	\$18,744.9		Trusted	
97	Bayamon	4,400.1	4,400.1	9/1/2017	8/31/2027	\$2.05	\$751.7	\$9,020.2		Trusted	
98	Bayamon	4,359.7	4,359.7	9/1/2017	8/31/2027	\$2.05	\$744.8	\$8,937.5		Trusted	
99	Bayamon	4,400.1	4,400.1	9/1/2017	8/31/2027	\$2.05	\$751.7	\$9,020.2		Trusted	



# PRIDCO - all marketable properties summary

All values as of 4/30/2018



Property #	Location	Area Sq. Ft.	Leased Area Sq. Ft.	Contract Date	Contract Exp. Date	Price per sq ft	Monthly Rent	Annual Rent	Trusted / Non-Trusted
100	Bayamon	4,400.1	4,400.1	9/1/2017	8/31/2027	\$2.05	\$751.7	\$9,020.2	Trusted
101	Bayamon	4,400.1	0.0	5/1/2018	4/30/2023	\$0.00	\$0.0	\$0.0	Trusted
102	Bayamon	4,395.6	4,395.4	10/5/2009	9/30/2019	\$6.45	\$2,362.5	\$28,350.0	Trusted
103	Bayamon	4,359.6	4,359.6	8/1/2010	7/31/2020	\$6.45	\$2,343.3	\$28,119.4	Trusted
104	Bayamon	4,359.6	4,359.6	12/24/2009	11/30/2019	\$6.95	\$2,524.9	\$30,299.2	Trusted
105	Bayamon	4,359.6	4,359.6	3/17/2004	6/30/2019	\$6.45	\$2,343.3	\$28,119.4	Trusted
106	Bayamon	4,395.4	4,395.4	12/12/2013	2/28/2019	\$6.45	\$2,362.5	\$28,350.0	Trusted
107	Bayamon	4,394.5	4,394.5	10/30/2017	Monthly	\$0.00	\$0.0	\$0.0	Trusted
108	Bayamon	4,359.6	4,359.6	10/30/2017	Monthly	\$0.00	\$0.0	\$0.0	Trusted
109	Bayamon	4,359.6	4,359.6	10/30/2017	Monthly	\$0.00	\$0.0	\$0.0	Trusted
110	Bayamon	4,394.5	4,394.5	10/30/2017	Monthly	\$0.00	\$0.0	\$0.0	Trusted
111	Canovanas	4,401.1	4,401.1	8/1/2017	7/31/2027	\$3.50	\$1,283.7	\$15,403.8	Trusted
112	Canovanas	4,366.9	0.0			\$0.00	\$0.0	\$0.0	Trusted
113	Canovanas	4,366.9	4,366.9	9/21/2015	Monthly	\$0.13	\$48.0	\$576.5	Trusted
114	Canovanas	4,366.8	4,366.8	8/30/2016	2/28/2027	\$3.00	\$1,091.7	\$13,100.4	Trusted
115	Canovanas	4,407.3	4,407.2	9/30/2014	10/31/2019	\$3.00	\$1,101.8	\$13,221.7	Trusted
116	Trujillo Alto	4,422.0	4,422.0	11/3/2014	12/31/2024	\$6.50	\$2,395.3	\$28,743.1	Trusted
117	Trujillo Alto	4,358.0	0.0			\$0.00	\$0.0	\$0.0	Trusted
118	Trujillo Alto	4,401.8	0.0			\$0.00	\$0.0	\$0.0	Trusted
119	Trujillo Alto	4,419.3	4,419.3	12/1/2005	3/26/2023	\$6.45	\$2,375.4	\$28,504.4	Trusted
120	Bayamon	5,512.5	5,512.5	7/2/2014	2/28/2023	\$6.45	\$2,963.0	\$35,555.8	Trusted
121	Bayamon	4,359.6	0.0			\$0.00	\$0.0	\$0.0	Trusted
122	Bayamon	4,359.6	4,359.6	10/1/2015	12/31/2025	\$5.40	\$1,961.8	\$23,541.8	Trusted
123	Bayamon	4,359.6	4,359.6	5/1/2017	4/30/2020	\$6.95	\$2,524.9	\$30,299.2	Trusted
124	Bayamon	4,394.5	4,394.5	1/16/2015	3/26/2020	\$6.45	\$2,362.0	\$28,344.6	Trusted
125	Bayamon	4,395.4	0.0			\$0.00	\$0.0	\$0.0	Trusted
126	Bayamon	4,395.4	0.0			\$0.00	\$0.0	\$0.0	Trusted
127	Bayamon	4,400.1	4,400.1	9/28/2017	Monthly	\$0.00	\$0.0	\$0.0	Trusted
128	Bayamon	4,400.1	0.0			\$0.00	\$0.0	\$0.0	Trusted
129	Bayamon	4,359.6	0.0			\$0.00	\$0.0	\$0.0	Trusted
130	Ponce	4,400.1	4,400.1	12/1/2017	11/30/2027	\$3.50	\$1,283.4	\$15,400.3	Trusted
131	Ponce	4,359.6	4,359.6	3/8/2013	6/11/2023	\$3.50	\$1,271.5	\$15,258.6	Trusted
132	Ponce	4,359.6	4,359.6	5/11/2017	5/10/2027	\$3.95	\$1,435.0	\$17,220.4	Trusted

# PRIDCO - all marketable properties summary



All values as of 4/30/2018

Property #	Location	Area Sq. Ft.	Leased Area Sq. Ft.	Contract Date	Contract Exp. Date	Price per sq ft	Monthly Rent	Annual Rent	Trusted / Non-Trusted
133	Ponce	4,359.6	4,359.6	2/2/2017	1/31/2027	\$3.50	\$1,271.5	\$15,258.6	Trusted
134	Ponce	4,395.6	4,395.6	2/3/2015	3/16/2020	\$3.95	\$1,446.9	\$17,362.6	Trusted
135	Mayaguez	4,327.0	4,327.0	5/18/2012	8/31/2022	\$3.91	\$1,408.4	\$16,901.2	Trusted
136	Mayaguez	4,344.3	4,344.3	10/6/2014	11/11/2019	\$3.95	\$1,430.0	\$17,160.0	Trusted
137	Mayaguez	4,344.3	4,344.3	3/26/2015	1/31/2020	\$1.60	\$579.2	\$6,950.9	Trusted
138	Mayaguez	4,344.3	4,344.3	3/26/2015	1/31/2020	\$1.60	\$579.2	\$6,950.9	Trusted
139	Bayamon	4,473.8	4,456.0	6/6/2016	3/31/2026	\$6.00	\$2,228.0	\$26,736.0	Trusted
140	Bayamon	4,378.8	4,378.7	6/6/2016	3/31/2026	\$6.00	\$2,189.4	\$26,272.4	Trusted
141	Bayamon	4,432.9	4,378.7	6/24/2011	7/19/2021	\$6.45	\$2,353.6	\$28,242.6	Trusted
142	Bayamon	4,378.7	4,378.7	6/24/2011	7/19/2021	\$6.45	\$2,353.6	\$28,242.6	Trusted
143	Bayamon	4,400.1	4,400.1	9/23/2014	12/31/2023	\$6.45	\$2,365.0	\$28,380.6	Trusted
144	Bayamon	5,153.9	2,821.1	9/23/2014	12/31/2023	\$6.45	\$1,516.3	\$18,196.0	Trusted
145	San Juan	5,662.6	5,662.6	1/1/2018	12/31/2027	\$6.45	\$3,043.6	\$36,523.5	Trusted
146	San Juan	5,619.6	5,619.6	1/1/2018	12/31/2027	\$6.45	\$3,020.5	\$36,246.4	Trusted
147	San Juan	5,610.0	5,610.0	9/1/2017	8/31/2027	\$6.45	\$3,015.4	\$36,184.4	Trusted
148	San Juan	5,725.7	5,725.7	1/13/2015	4/30/2025	\$6.50	\$3,101.4	\$37,216.9	Trusted
149	San Juan	5,637.9	5,637.9	6/18/2012	8/31/2022	\$6.45	\$3,030.4	\$36,364.3	Trusted
150	San Juan	5,685.6	5,685.6	12/8/2016	1/31/2022	\$6.50	\$3,079.7	\$36,956.3	Trusted
151	Catano	2,428.4	2,428.4	3/17/2016	3/31/2026	\$6.00	\$1,214.2	\$14,570.4	Trusted
152	Catano	2,426.6	2,426.6	7/1/2017	6/30/2022	\$6.45	\$1,304.3	\$15,651.8	Trusted
153	Catano	2,426.6	2,426.6	7/1/2017	6/30/2022	\$6.45	\$1,304.3	\$15,651.8	Trusted
154	Catano	2,426.6	2,426.6	8/9/2011	9/30/2021	\$6.45	\$1,304.3	\$15,651.8	Trusted
155	Catano	2,426.6	2,426.6	9/30/2013	8/26/2020	\$6.95	\$1,405.4	\$16,865.2	Trusted
156	Catano	2,428.4	2,428.4	10/23/2013	10/31/2018	\$6.45	\$1,305.3	\$15,663.2	Trusted
157	Catano	2,462.0	2,462.0	8/1/2017	6/30/2026	\$6.50	\$1,333.6	\$16,003.0	Trusted
158	Catano	2,435.1	2,435.1	6/28/2016	6/30/2026	\$6.48	\$1,314.4	\$15,773.2	Trusted
159	Catano	2,426.6	2,426.6	10/5/2011	3/28/2022	\$6.95	\$1,405.4	\$16,865.2	Trusted
160	Catano	2,426.6	2,426.6	6/28/2011	8/14/2021	\$6.95	\$1,405.4	\$16,865.2	Trusted
161	Catano	2,426.6	2,426.6	12/13/2011	1/31/2022	\$6.95	\$1,405.4	\$16,865.2	Trusted
162	Catano	2,428.4	2,428.4	7/1/2017	6/30/2022	\$6.45	\$1,305.3	\$15,663.2	Trusted
163	Bayamon	5,675.6	5,675.6	10/19/2017	Monthly	\$0.00	\$0.0	\$0.0	Trusted
164	Bayamon	5,637.4	5,637.4	10/19/2017	Monthly	\$0.00	\$0.0	\$0.0	Trusted
165	Bayamon	5,637.4	5,637.4	10/19/2017	Monthly	\$0.00	\$0.0	\$0.0	Trusted

# PRIDCO - all marketable properties summary



All values as of 4/30/2018

Property #	Location	Area Sq. Ft.	Leased Area Sq.		Contract Exp.		Price per sq ft	Monthly Rent	Annual Rent	Trusted / Non-Trusted	
			Ft.	Contract Date	Date	Trusted				Non-Trusted	
166	Bayamon	8,367.2	8,367.2	10/19/2017	Monthly	\$0.00	\$0.0	\$0.0		Trusted	
167	Catano	2,442.0	2,442.0	6/1/2016	1/31/2021	\$6.45	\$1,312.6	\$15,750.7		Trusted	
168	Catano	2,426.8	2,426.8	2/1/2016	1/31/2026	\$6.00	\$1,213.4	\$14,560.8		Trusted	
169	Catano	2,426.8	2,426.8	2/23/2011	10/22/2021	\$6.45	\$1,304.4	\$15,652.9		Trusted	
170	Catano	2,426.8	2,426.8	6/2/2016	8/31/2026	\$6.00	\$1,213.4	\$14,560.8		Trusted	
171	Catano	2,420.0	2,420.0	5/25/2010	5/31/2020	\$6.95	\$1,401.6	\$16,819.0		Trusted	
172	Catano	2,457.1	2,457.1	5/26/2008	Monthly	\$6.45	\$1,320.7	\$15,848.5		Trusted	
173	Canovanas	4,400.1	4,400.1	2/26/2016	5/31/2026	\$3.00	\$1,100.0	\$13,200.3		Trusted	
174	Canovanas	4,359.6	0.0			\$0.00	\$0.0	\$0.0		Trusted	
175	Canovanas	4,359.6	0.0	7/1/2018	6/30/2028	\$0.00	\$0.0	\$0.0		Trusted	
176	Canovanas	4,443.5	4,395.0	1/1/2018	12/31/2027	\$1.00	\$366.3	\$4,395.0		Trusted	
177	Bayamon	4,402.2	4,402.2	6/13/2005	Monthly	\$6.45	\$2,366.2	\$28,394.2		Trusted	
178	Bayamon	4,384.8	4,384.8	5/1/2016	4/30/2021	\$6.45	\$2,356.8	\$28,281.8		Trusted	
179	Bayamon	4,378.7	4,378.7	4/1/2017	2/28/2027	\$3.00	\$1,094.7	\$13,136.1		Trusted	
180	Bayamon	4,402.1	4,402.1	4/1/2017	2/28/2027	\$3.00	\$1,100.5	\$13,206.3		Trusted	
181	Canovanas	6,454.4	6,454.4	6/13/2012	Monthly	\$6.45	\$3,469.3	\$41,631.1		Trusted	
182	Canovanas	4,367.2	4,367.2	6/3/2016	5/31/2026	\$3.00	\$1,091.8	\$13,101.6		Trusted	
183	Canovanas	4,367.2	4,367.2	6/3/2016	5/31/2026	\$3.00	\$1,091.8	\$13,101.6		Trusted	
184	Canovanas	6,454.4	6,454.4	4/7/2015	5/31/2025	\$3.00	\$1,613.6	\$19,363.3		Trusted	
185	Catano	2,435.1	2,435.1	7/1/2017	6/30/2027	\$6.45	\$1,308.9	\$15,706.6		Trusted	
186	Catano	2,431.7	2,426.8	7/1/2017	6/30/2027	\$6.45	\$1,304.4	\$15,652.9		Trusted	
187	Catano	2,431.7	2,427.0	9/26/2011	9/30/2021	\$6.95	\$1,405.6	\$16,867.7		Trusted	
188	Catano	2,420.0	2,420.0	9/26/2011	9/30/2021	\$6.95	\$1,401.6	\$16,819.0		Trusted	
189	Catano	2,420.0	2,420.0	11/10/2015	4/3/2026	\$6.00	\$1,210.0	\$14,520.0		Trusted	
190	Catano	2,435.1	2,435.1	3/24/2011	11/30/2021	\$6.45	\$1,308.9	\$15,706.6		Trusted	
191	Caguas	4,402.3	4,402.1	7/2/2010	7/31/2020	\$6.45	\$2,366.1	\$28,393.4		Trusted	
192	Caguas	4,385.0	4,385.0	5/28/2004	7/31/2020	\$6.45	\$2,356.9	\$28,283.1		Trusted	
193	Caguas	4,385.0	4,385.0	10/10/2012	9/30/2022	\$6.95	\$2,539.6	\$30,475.6		Trusted	
194	Caguas	4,402.3	4,402.3	3/6/2013	3/10/2023	\$6.45	\$2,366.2	\$28,394.6		Trusted	
195	Catano	2,462.0	2,462.0	3/1/2018	6/28/2027	\$4.55	\$933.5	\$11,202.1		Trusted	
196	Catano	2,426.8	2,426.8	3/1/2018	6/28/2027	\$4.55	\$920.2	\$11,041.9		Trusted	
197	Catano	2,442.0	2,442.0	3/1/2018	6/28/2027	\$4.55	\$925.9	\$11,111.0		Trusted	
198	Catano	2,442.0	0.0			\$0.00	\$0.0	\$0.0		Trusted	

# PRIDCO - all marketable properties summary

All values as of 4/30/2018



Property #	Location	Area Sq. Ft.	Leased Area Sq.		Contract Exp.		Price per sq ft	Monthly Rent	Annual Rent	Trusted / Non-
			Ft.	Contract Date	Date	Trusted				
199	Catano	2,442.0	2,442.0	2/26/2016	2/28/2026	\$6.00	\$1,221.0	\$14,651.8	Trusted	
200	Catano	2,426.7	2,426.7	2/26/2016	2/28/2026	\$6.00	\$1,213.3	\$14,560.0	Trusted	
201	Catano	2,427.0	2,427.0	6/1/2016	6/30/2021	\$6.95	\$1,405.6	\$16,867.7	Trusted	
202	Catano	2,462.0	2,462.0	6/11/2014	6/30/2024	\$6.50	\$1,333.6	\$16,002.9	Trusted	
203	Bayamon	3,890.2	3,890.2	1/1/2018	12/31/2027	\$5.89	\$1,907.9	\$22,895.0	Trusted	
204	Bayamon	3,875.9	3,875.9	12/1/2017	11/30/2027	\$6.45	\$2,083.3	\$24,999.6	Trusted	
205	Bayamon	3,875.9	3,875.9	5/29/2008	5/28/2018	\$6.45	\$2,083.3	\$24,999.6	Trusted	
206	Bayamon	3,890.2	3,890.2	2/12/2016	7/31/2024	\$6.45	\$2,091.0	\$25,091.5	Trusted	
207	Caguas	4,379.8	4,379.8	7/11/2013	7/31/2023	\$6.50	\$2,372.4	\$28,468.3	Trusted	
208	Caguas	4,362.5	4,362.5	3/14/2014	Monthly	\$6.00	\$2,181.3	\$26,175.0	Trusted	
209	Caguas	4,632.5	4,632.5	11/1/2017	10/31/2027	\$6.45	\$2,490.0	\$29,879.6	Trusted	
210	Caguas	4,361.7	4,361.7	11/1/2017	10/31/2027	\$6.45	\$2,344.4	\$28,132.7	Trusted	
211	Caguas	4,436.5	4,405.8	3/7/2016	6/30/2021	\$6.00	\$2,202.9	\$26,434.6	Trusted	
212	Catano	2,442.0	2,442.0	10/17/2016	9/30/2021	\$6.45	\$1,312.6	\$15,750.7	Trusted	
213	Catano	2,426.8	2,426.8	10/17/2016	9/30/2021	\$6.45	\$1,304.4	\$15,652.9	Trusted	
214	Catano	2,426.8	2,426.8	2/2/2016	3/31/2026	\$6.50	\$1,314.5	\$15,774.2	Trusted	
215	Catano	2,442.0	2,442.0	10/13/2015	9/30/2025	\$6.00	\$1,221.0	\$14,651.8	Trusted	
216	Catano	2,426.7	2,426.7	10/13/2015	9/30/2025	\$6.00	\$1,213.3	\$14,560.0	Trusted	
217	Catano	2,462.0	2,462.0	10/13/2015	9/30/2025	\$6.00	\$1,231.0	\$14,771.9	Trusted	
218	Vega Baja	6,494.2	0.0			\$0.00	\$0.0	\$0.0	Trusted	
219	Vega Baja	4,423.8	0.0			\$0.00	\$0.0	\$0.0	Trusted	
220	Vega Baja	4,370.7	4,370.7	5/26/2017	5/25/2022	\$4.70	\$1,711.8	\$20,542.1	Trusted	
221	Vega Baja	6,422.0	6,422.0	10/23/2013	10/31/2018	\$5.25	\$2,809.6	\$33,715.5	Trusted	
222	San Lorenzo	4,157.3	4,157.3	2/1/2018	1/31/2028	\$4.75	\$1,645.6	\$19,746.9	Trusted	
223	San Lorenzo	4,140.0	4,140.0	12/28/2016	11/30/2026	\$4.75	\$1,638.8	\$19,665.0	Trusted	
224	San Lorenzo	4,122.8	0.0			\$0.00	\$0.0	\$0.0	Trusted	
225	San Lorenzo	6,231.5	0.0			\$0.00	\$0.0	\$0.0	Trusted	
226	San Lorenzo	6,231.5	6,231.5	12/1/2017	6/30/2018	\$4.75	\$2,466.6	\$29,599.6	Trusted	
227	San Lorenzo	4,122.8	4,122.8	3/4/2012	3/31/2022	\$5.20	\$1,786.6	\$21,439.6	Trusted	
228	San Lorenzo	4,140.0	0.0			\$0.00	\$0.0	\$0.0	Trusted	
229	San Lorenzo	4,157.3	4,157.3	12/7/2015	3/31/2026	\$4.25	\$1,472.4	\$17,668.3	Trusted	
230	Luquillo	4,380.5	4,380.5	8/12/2015	4/30/2020	\$0.05	\$18.3	\$219.0	Trusted	
231	Luquillo	4,362.4	4,362.4	8/12/2015	4/30/2020	\$0.05	\$18.2	\$218.1	Trusted	

# PRIDCO - all marketable properties summary

All values as of 4/30/2018



Property #	Location	Area Sq. Ft.	Leased Area Sq. Ft.	Contract Date	Contract Exp. Date	Price per sq ft	Monthly Rent	Annual Rent	Trusted / Non-Trusted
232	Luquillo	4,362.4	4,362.4	8/12/2015	4/30/2020	\$0.05	\$18.2	\$218.1	Trusted
233	Luquillo	4,362.4	4,362.4	8/12/2015	4/30/2020	\$0.05	\$18.2	\$218.1	Trusted
234	Luquillo	4,379.7	4,379.7	8/12/2015	4/30/2020	\$0.05	\$18.2	\$219.0	Trusted
235	Bayamon	4,379.7	4,379.7	7/18/2013	7/31/2023	\$6.00	\$2,189.9	\$26,278.2	Trusted
236	Bayamon	4,362.4	0.0	5/1/2018	4/30/2028	\$0.00	\$0.0	\$0.0	Trusted
237	Bayamon	4,362.4	4,362.4	1/31/2014	1/31/2024	\$5.00	\$1,817.7	\$21,812.2	Trusted
238	Bayamon	4,362.4	0.0			\$0.00	\$0.0	\$0.0	Trusted
239	Bayamon	4,379.7	4,379.7	3/15/2013	6/30/2023	\$6.00	\$2,189.8	\$26,278.1	Trusted
240	Aguadilla	4,379.7	4,379.7	11/29/2016	12/31/2026	\$0.00	\$0.0	\$0.2	Trusted
241	Aguadilla	4,362.4	4,362.3	11/29/2016	12/31/2026	\$0.00	\$0.0	\$0.2	Trusted
242	Aguadilla	4,362.4	4,362.4	11/29/2016	12/31/2026	\$0.00	\$0.0	\$0.2	Trusted
243	Aguadilla	4,362.4	4,362.4	11/29/2016	12/31/2026	\$0.00	\$0.0	\$0.2	Trusted
244	Aguadilla	4,362.4	4,362.3	11/29/2016	12/31/2026	\$0.00	\$0.0	\$0.2	Trusted
245	Juana Diaz	5,490.6	5,490.6	8/18/2016	12/31/2022	\$3.45	\$1,578.6	\$18,942.7	Trusted
246	Juana Diaz	5,430.0	5,430.0	8/18/2016	12/31/2022	\$3.45	\$1,561.1	\$18,733.5	Trusted
247	Juana Diaz	5,430.0	5,430.0	8/18/2016	12/31/2022	\$3.00	\$1,357.5	\$16,290.0	Trusted
248	Juana Diaz	5,452.6	5,452.6	8/18/2016	12/31/2022	\$3.45	\$1,567.6	\$18,811.6	Trusted
249	Ponce	4,380.5	4,380.5	5/29/2014	7/31/2019	\$3.95	\$1,441.9	\$17,303.1	Trusted
250	Ponce	4,362.4	4,362.4	5/29/2014	7/31/2019	\$3.95	\$1,436.0	\$17,231.6	Trusted
251	Ponce	4,362.3	4,362.3	1/1/2018	12/31/2027	\$4.00	\$1,454.1	\$17,449.2	Trusted
252	Ponce	4,362.4	4,362.4	7/1/2017	6/30/2027	\$3.95	\$1,436.0	\$17,231.6	Trusted
253	Ponce	4,379.7	4,379.7	8/9/2016	9/30/2026	\$3.50	\$1,277.4	\$15,328.9	Trusted
254	Ceiba	4,455.0	4,455.0	1/16/2015	2/28/2025	\$2.00	\$742.5	\$8,910.0	Trusted
255	Ceiba	4,432.9	4,432.9	8/4/2015	9/30/2025	\$2.00	\$738.8	\$8,865.8	Trusted
256	Ceiba	4,432.9	4,432.9	10/1/2006	Monthly	\$3.45	\$1,274.5	\$15,293.4	Trusted
257	Ceiba	4,427.3	4,427.3	10/1/2006	Monthly	\$3.45	\$1,272.9	\$15,274.2	Trusted
258	Ceiba	4,455.5	4,455.5	10/1/2006	Monthly	\$3.45	\$1,281.0	\$15,371.4	Trusted
259	Canovanas	4,444.6	4,444.5	4/2/2012	6/30/2024	\$5.85	\$2,166.7	\$26,000.5	Trusted
260	Canovanas	4,449.3	4,444.6	10/17/2014	9/30/2019	\$3.50	\$1,296.3	\$15,556.0	Trusted
261	Canovanas	4,427.4	4,427.4	12/29/2014	Monthly	\$3.50	\$1,291.3	\$15,495.8	Trusted
262	Canovanas	4,446.7	4,446.7	2/6/2015	2/28/2025	\$3.50	\$1,297.0	\$15,563.6	Trusted
263	Bayamon	4,444.6	4,444.6	3/3/2014	11/30/2024	\$5.50	\$2,037.1	\$24,445.1	Trusted
264	Bayamon	4,427.3	4,427.3	6/1/2017	5/31/2027	\$6.00	\$2,213.7	\$26,563.9	Trusted

# PRIDCO - all marketable properties summary



All values as of 4/30/2018

Property #	Location	Area Sq. Ft.	Leased Area Sq. Ft.	Contract Date	Contract Exp. Date	Price per sq ft	Monthly Rent	Annual Rent	Trusted / Non-Trusted
265	Bayamon	4,427.3	4,427.3	2/6/2013	1/31/2023	\$6.45	\$2,379.7	\$28,556.2	Trusted
266	Bayamon	4,427.3	4,427.3	3/1/2018	2/28/2028	\$6.00	\$2,213.7	\$26,563.9	Trusted
267	Bayamon	4,444.6	4,444.6	2/14/2002	Monthly	\$4.75	\$1,759.3	\$21,111.7	Trusted
268	Carolina	4,443.5	0.0			\$0.00	\$0.0	\$0.0	Trusted
269	Carolina	4,435.8	4,427.3	9/4/2009	9/28/2019	\$6.45	\$2,379.7	\$28,556.2	Trusted
270	Carolina	4,441.6	0.0			\$0.00	\$0.0	\$0.0	Trusted
271	Carolina	4,435.8	0.0			\$0.00	\$0.0	\$0.0	Trusted
272	Carolina	4,461.8	0.0			\$0.00	\$0.0	\$0.0	Trusted
273	Ponce	4,461.8	4,461.8	11/7/2014	12/31/2024	\$2.74	\$1,017.9	\$12,214.4	Trusted
274	Ponce	4,427.4	4,427.4	6/8/2016	10/31/2021	\$4.00	\$1,475.8	\$17,709.5	Trusted
275	Ponce	4,427.3	0.0			\$0.00	\$0.0	\$0.0	Trusted
276	Ponce	4,427.3	4,427.3	2/1/2018	1/31/2028	\$0.00	\$0.0	\$0.0	Trusted
277	Ponce	4,461.8	4,461.8	8/29/2014	10/31/2024	\$4.00	\$1,487.3	\$17,847.2	Trusted
278	Sabana Grande	5,819.9	0.0			\$0.00	\$0.0	\$0.0	Trusted
279	Sabana Grande	5,748.1	5,748.1	6/22/2017	5/30/2018	\$0.00	\$0.0	\$0.0	Trusted
280	Sabana Grande	5,748.1	0.0			\$0.00	\$0.0	\$0.0	Trusted
281	Sabana Grande	5,785.9	0.0			\$0.00	\$0.0	\$0.0	Trusted
282	Trujillo Alto	5,768.3	5,768.3	12/16/2017	12/15/2027	\$0.00	\$0.0	\$0.0	Trusted
283	Trujillo Alto	5,745.6	5,745.6	11/15/2013	12/31/2023	\$6.00	\$2,872.8	\$34,473.8	Trusted
284	Trujillo Alto	5,745.6	5,745.6	3/14/2018	9/13/2018	\$3.00	\$1,436.4	\$17,236.9	Trusted
285	Trujillo Alto	5,805.4	5,805.4	9/27/2016	7/31/2026	\$6.00	\$2,902.7	\$34,832.2	Trusted
286	Ponce	5,775.7	5,775.7	6/1/2016	5/31/2021	\$3.95	\$1,901.2	\$22,813.8	Trusted
287	Ponce	5,775.7	5,755.8	6/1/2016	5/31/2021	\$3.95	\$1,894.6	\$22,735.5	Trusted
288	Ponce	5,775.7	5,775.7	4/17/2018	4/16/2033	\$3.95	\$1,901.2	\$22,813.8	Trusted
289	Ponce	5,758.8	5,758.8	12/1/2017	11/30/2027	\$3.50	\$1,679.7	\$20,155.9	Trusted
290	Penuelas	23,106.7	23,106.7	7/21/2010	9/30/2020	\$3.00	\$5,776.7	\$69,320.2	Trusted
291	Caguas	5,767.2	5,767.2	11/20/2013	12/31/2023	\$6.00	\$2,883.6	\$34,603.3	Trusted
292	Caguas	5,745.6	5,745.6	2/26/2013	8/31/2019	\$6.45	\$3,088.3	\$37,059.3	Trusted
293	Caguas	5,745.6	5,745.6	2/26/2013	8/31/2019	\$6.45	\$3,088.3	\$37,059.3	Trusted
294	Caguas	5,745.6	5,745.6	1/1/2018	12/31/2027	\$5.25	\$2,513.7	\$30,164.6	Trusted
295	Carolina	5,768.3	0.0			\$0.00	\$0.0	\$0.0	Trusted
296	Carolina	5,745.6	0.0			\$0.00	\$0.0	\$0.0	Trusted
297	Carolina	5,747.7	0.0			\$0.00	\$0.0	\$0.0	Trusted



# PRIDCO - all marketable properties summary

All values as of 4/30/2018



Property #	Location	Area Sq. Ft.	Leased Area Sq.		Contract Exp.		Price per sq ft	Monthly Rent	Annual Rent	Trusted / Non-
			Ft.	Contract Date	Date	Trusted				
298	Carolina	5,812.1	5,768.3	1/27/2015	3/31/2020	\$6.50	\$3,124.0	\$37,487.9	Trusted	
299	Caguas	5,768.3	5,768.3	1/17/2015	1/31/2020	\$6.45	\$3,100.4	\$37,205.3	Trusted	
300	Caguas	5,745.6	0.0			\$0.00	\$0.0	\$0.0	Trusted	
301	Caguas	5,745.6	5,745.6	3/4/2015	3/31/2025	\$6.50	\$3,112.2	\$37,346.6	Trusted	
302	Caguas	5,805.4	5,805.4	12/7/2011	1/31/2022	\$6.45	\$3,120.4	\$37,444.6	Trusted	
303	Guaynabo	5,768.3	5,768.3	12/2/2016	11/30/2021	\$6.50	\$3,124.5	\$37,493.7	Trusted	
304	Guaynabo	5,745.6	5,745.6	12/2/2016	11/30/2021	\$6.50	\$3,112.2	\$37,346.6	Trusted	
305	Guaynabo	5,745.6	5,745.6	5/5/2014	6/27/2019	\$6.45	\$3,088.3	\$37,059.3	Trusted	
306	Guaynabo	5,806.3	5,806.3	3/7/2012	5/31/2022	\$6.45	\$3,120.9	\$37,450.4	Trusted	
307	Humacao	3,060.1	3,060.1	3/24/2011	2/28/2021	\$4.70	\$1,198.5	\$14,382.3	Trusted	
308	Humacao	8,463.8	8,463.8	3/24/2011	2/28/2021	\$4.70	\$3,315.0	\$39,779.6	Trusted	
309	Humacao	8,488.8	8,483.3	4/9/2010	4/30/2020	\$5.00	\$3,534.7	\$42,416.3	Trusted	
310	Bayamon	5,768.3	5,768.3	10/24/2016	1/31/2027	\$4.54	\$2,182.3	\$26,187.9	Trusted	
311	Bayamon	5,745.6	5,745.6	2/1/2018	1/31/2028	\$0.00	\$0.0	\$0.0	Trusted	
312	Bayamon	5,745.6	5,745.6	7/27/2017	6/30/2018	\$6.50	\$3,112.2	\$37,346.6	Trusted	
313	Bayamon	5,768.3	5,768.3	8/1/2017	7/31/2027	\$6.00	\$2,884.1	\$34,609.6	Trusted	
314	Canovanas	5,768.3	5,768.3	1/1/2018	12/31/2027	\$3.00	\$1,442.1	\$17,304.8	Trusted	
315	Canovanas	5,756.2	5,756.2	6/26/2013	6/30/2023	\$3.50	\$1,678.9	\$20,146.6	Trusted	
316	Canovanas	5,745.6	5,745.6	6/26/2013	6/30/2023	\$3.50	\$1,675.8	\$20,109.7	Trusted	
317	Canovanas	5,768.3	5,768.3	3/18/2015	3/31/2025	\$3.00	\$1,442.1	\$17,304.8	Trusted	
318	Ponce	5,768.3	5,768.3	5/2/2013	4/30/2023	\$3.50	\$1,682.4	\$20,188.9	Trusted	
319	Ponce	5,745.6	5,745.6	12/8/2014	1/31/2020	\$3.95	\$1,891.3	\$22,695.2	Trusted	
320	Ponce	5,745.6	5,745.6	12/8/2014	1/31/2020	\$3.95	\$1,891.3	\$22,695.2	Trusted	
321	Ponce	5,768.3	5,768.3	8/16/2011	11/8/2021	\$3.95	\$1,898.7	\$22,784.6	Trusted	
322	Canovanas	5,768.3	5,768.3	2/5/2015	2/28/2025	\$3.00	\$1,442.1	\$17,304.8	Trusted	
323	Canovanas	5,745.6	0.0			\$0.00	\$0.0	\$0.0	Trusted	
324	Canovanas	5,745.6	5,745.6	9/10/2005	Monthly	\$6.45	\$3,088.3	\$37,059.3	Trusted	
325	Canovanas	5,805.4	5,805.4	9/10/2005	Monthly	\$6.45	\$3,120.4	\$37,444.6	Trusted	
326	Trujillo Alto	5,768.3	5,768.3	5/6/2015	5/30/2020	\$6.45	\$3,100.4	\$37,205.3	Trusted	
327	Trujillo Alto	5,745.6	5,745.6	12/7/2015	11/30/2020	\$4.00	\$1,915.2	\$22,982.5	Trusted	
328	Trujillo Alto	5,745.6	5,745.6	5/17/2013	5/31/2023	\$6.50	\$3,112.2	\$37,346.6	Trusted	
329	Trujillo Alto	5,768.3	5,768.3	1/28/2009	2/28/2019	\$6.45	\$3,100.4	\$37,205.3	Trusted	
330	Ciales	6,263.1	6,263.1	1/19/2007	5/31/2021	\$2.80	\$1,461.4	\$17,536.8	Non-Trusted	

# PRIDCO - all marketable properties summary

All values as of 4/30/2018



Property #	Location	Area Sq. Ft.	Leased Area Sq. Ft.	Contract Date	Contract Exp. Date	Price per sq ft	Monthly Rent	Annual Rent	Trusted / Non-Trusted
331	Ciales	6,186.0	6,142.5	3/1/2016	2/28/2021	\$2.80	\$1,433.3	\$17,199.0	Non-Trusted
332	Ciales	6,185.3	6,142.5	3/1/2016	2/28/2021	\$2.82	\$1,443.2	\$17,318.9	Non-Trusted
333	Ciales	6,263.1	6,263.1	3/1/2016	2/28/2021	\$2.79	\$1,458.3	\$17,499.6	Non-Trusted
334	Mayaguez	6,205.0	6,205.0	9/9/2008	10/2/2018	\$4.55	\$2,352.7	\$28,232.9	Non-Trusted
335	Mayaguez	6,074.2	6,074.2	3/8/2010	2/28/2020	\$5.05	\$2,556.2	\$30,674.7	Non-Trusted
336	Mayaguez	6,074.2	6,074.2	11/23/2009	11/15/2019	\$5.05	\$2,556.2	\$30,674.7	Non-Trusted
337	Mayaguez	6,205.0	6,205.0	6/21/2016	9/30/2026	\$3.45	\$1,783.9	\$21,407.4	Non-Trusted
338	Mayaguez	12,369.3	12,369.3	6/27/2013	5/31/2023	\$3.50	\$3,607.7	\$43,292.6	Non-Trusted
339	Mayaguez	12,369.3	12,369.3	10/9/2009	9/30/2019	\$4.55	\$4,690.0	\$56,280.3	Non-Trusted
340	Rio Grande	4,122.4	0.0			\$0.00	\$0.0	\$0.0	Trusted
341	Rio Grande	2,574.8	0.0			\$0.00	\$0.0	\$0.0	Trusted
342	Cabo Rojo	11,495.0	0.0			\$0.00	\$0.0	\$0.0	Trusted
343	Cabo Rojo	11,898.4	0.0			\$0.00	\$0.0	\$0.0	Trusted
344	Cabo Rojo	25,788.1	0.0			\$0.00	\$0.0	\$0.0	Trusted
345	Ponce	12,647.1	12,647.1	6/29/2017	6/28/2027	\$3.95	\$4,163.0	\$49,956.2	Trusted
346	Ponce	3,148.1	3,148.1	6/29/2017	6/28/2027	\$3.95	\$1,036.2	\$12,434.9	Trusted
347	Ponce	10,246.8	0.0			\$0.00	\$0.0	\$0.0	Trusted
348	Ponce	458.8	458.8	6/29/2017	6/28/2027	\$3.95	\$151.0	\$1,812.3	Trusted
349	Ponce	3,545.8	3,545.8	6/29/2017	6/28/2027	\$3.95	\$1,167.1	\$14,005.8	Trusted
350	San Juan	4,277.5	0.0			\$0.00	\$0.0	\$0.0	Trusted
351	Ponce	156,168.1	0.0			\$0.00	\$0.0	\$0.0	Trusted
352	Ponce	18,211.5	18,211.5	10/29/2010	6/30/2018	\$3.50	\$5,311.7	\$63,740.3	Non-Trusted
353	Ponce	8,272.1	8,272.1	10/29/2010	6/30/2018	\$3.50	\$2,412.7	\$28,952.2	Non-Trusted
354	Toa Alta	14,090.4	0.0			\$0.00	\$0.0	\$0.0	Trusted
355	Humacao	64,375.6	64,375.6	6/1/2017	5/31/2027	\$4.50	\$24,140.8	\$289,690.1	Trusted
356	Humacao	22,712.0	22,712.0	6/1/2017	5/31/2027	\$4.50	\$8,517.0	\$102,204.0	Trusted
357	Humacao	13,725.3	13,725.3	6/1/2017	5/31/2027	\$4.50	\$5,147.0	\$61,763.6	Trusted
358	Humacao	33,943.0	33,943.0	6/1/2017	5/31/2027	\$4.50	\$12,728.6	\$152,743.5	Trusted
359	Aguadilla	20,440.1	20,440.1	11/9/2006	12/31/2023	\$3.95	\$6,728.2	\$80,738.4	Trusted
360	Aguadilla	2,217.8	1,048.3	11/9/2006	12/31/2023	\$3.95	\$345.1	\$4,140.9	Trusted
361	Villalba	8,454.7	8,454.7	3/5/2018	9/4/2018	\$0.00	\$0.0	\$0.0	Trusted
362	Villalba	4,565.2	4,565.2	3/5/2018	9/4/2018	\$0.00	\$0.0	\$0.0	Trusted
363	Ciales	20,596.0	20,596.0	10/1/2005	Monthly	\$2.45	\$4,205.0	\$50,460.4	Trusted



# PRIDCO - all marketable properties summary

All values as of 4/30/2018



Property #	Location	Area Sq. Ft.	Leased Area Sq. Ft.	Contract Date	Contract Exp. Date	Price per sq ft	Monthly Rent	Annual Rent	Trusted / Non-Trusted
364	Manati	29,461.3	29,461.3	5/13/2008	Monthly	\$4.45	\$10,925.2	\$131,102.8	Trusted
365	Manati	2,026.7	1,705.0	5/13/2008	Monthly	\$4.45	\$632.3	\$7,587.3	Trusted
366	Manati	6,537.1	6,537.1	5/13/2008	Monthly	\$4.45	\$2,424.2	\$29,090.1	Trusted
367	Manati	4,507.8	4,479.5	5/13/2008	Monthly	\$4.45	\$1,661.2	\$19,933.8	Non-Trusted
368	San German	16,943.2	16,943.2	7/21/2010	9/30/2020	\$2.75	\$3,882.8	\$46,593.7	Trusted
369	Bayamon	5,430.0	5,430.0	12/29/2015	12/31/2025	\$6.00	\$2,715.0	\$32,580.0	Trusted
370	Bayamon	12,217.0	12,217.0	9/30/2016	12/31/2027	\$0.00	\$0.0	\$0.0	Trusted
371	Bayamon	17,221.0	17,221.0	9/30/2016	12/31/2027	\$6.00	\$8,610.5	\$103,326.0	Trusted
372	Bayamon	4,564.8	4,564.8	12/29/2015	12/31/2025	\$6.00	\$2,282.4	\$27,388.7	Trusted
373	Vega Baja	6,378.6	0.0			\$0.00	\$0.0	\$0.0	Trusted
374	Vega Baja	8,435.0	0.0			\$0.00	\$0.0	\$0.0	Trusted
375	Humacao	22,966.4	22,966.4	12/26/2007	12/31/2018	\$4.55	\$8,708.1	\$104,497.1	Trusted
376	Humacao	8,870.4	8,870.4	12/26/2007	12/31/2018	\$4.55	\$3,363.3	\$40,360.1	Trusted
377	Salinas	11,762.7	11,762.7	8/30/2016	6/30/2021	\$2.75	\$2,695.6	\$32,347.4	Trusted
378	Coamo	11,768.5	11,743.0	5/6/2016	4/30/2026	\$3.51	\$3,432.5	\$41,189.7	Trusted
379	Coamo	11,357.1	11,357.1	5/6/2016	4/30/2026	\$3.50	\$3,312.5	\$39,749.8	Trusted
380	Yauco	11,604.3	11,604.3	8/4/2015	7/31/2025	\$3.00	\$2,901.1	\$34,812.8	Trusted
381	Yauco	5,869.0	5,869.0	8/4/2015	7/31/2025	\$3.00	\$1,467.3	\$17,607.1	Trusted
382	Vega Alta	74,120.5	74,120.5	12/26/2007	12/31/2018	\$4.55	\$28,104.0	\$337,248.2	Trusted
383	Orocovis	11,597.4	11,597.4	3/11/2014	3/10/2024	\$0.00	\$0.3	\$4.0	Trusted
384	Orocovis	8,100.0	8,100.0	3/11/2014	3/10/2024	\$0.00	\$0.3	\$4.0	Trusted
385	Orocovis	11,448.9	11,448.9	3/11/2014	3/10/2024	\$0.00	\$0.3	\$4.1	Trusted
386	Fajardo	1,226.0	0.0			\$0.00	\$0.0	\$0.0	Trusted
387	Santa Isabel	11,630.7	11,630.7	9/3/2014	10/31/2024	\$3.00	\$2,907.7	\$34,892.2	Trusted
388	Santa Isabel	11,332.1	11,332.1	9/3/2014	10/31/2024	\$3.00	\$2,833.0	\$33,996.4	Trusted
389	Bayamon	11,649.4	0.0			\$0.00	\$0.0	\$0.0	Trusted
390	Caguas	22,718.6	22,718.6	3/30/2016	9/30/2026	\$5.40	\$10,220.3	\$122,643.2	Trusted
391	Caguas	1,343.0	1,331.9	3/30/2016	9/30/2026	\$5.44	\$604.4	\$7,252.2	Trusted
392	Yauco	14,524.2	14,524.2	3/4/2015	3/31/2025	\$5.31	\$6,426.9	\$77,123.2	Trusted
393	Yauco	8,431.8	8,431.8	3/4/2015	3/31/2025	\$5.31	\$3,731.0	\$44,772.6	Trusted
394	Mayaguez	11,456.6	11,456.6	4/1/2018	3/31/2028	\$3.95	\$3,771.1	\$45,253.7	Trusted
395	San German	11,457.5	0.0			\$0.00	\$0.0	\$0.0	Trusted
396	San German	23,462.7	0.0			\$0.00	\$0.0	\$0.0	Trusted

# PRIDCO - all marketable properties summary

All values as of 4/30/2018



Property #	Location	Area Sq. Ft.	Leased Area Sq. Ft.	Contract Date	Contract Exp. Date	Price per sq ft	Monthly Rent	Annual Rent	Trusted / Non-Trusted
397	Manati	14,269.0	14,092.4	5/13/2008	Monthly	\$4.45	\$5,225.9	\$62,711.2	Trusted
398	Manati	8,596.2	8,596.2	5/13/2008	Monthly	\$4.45	\$3,187.8	\$38,253.1	Trusted
399	Manati	1,882.7	1,882.7	5/13/2008	Monthly	\$4.45	\$698.2	\$8,377.8	Trusted
400	Salinas	23,903.7	23,903.7	9/9/2010	2/28/2021	\$3.45	\$6,872.3	\$82,467.7	Trusted
401	Corozal	28,452.5	28,452.5	12/16/2013	9/30/2024	\$0.90	\$2,133.9	\$25,607.3	Trusted
402	Corozal	5,751.7	5,751.7	12/16/2013	9/30/2024	\$0.90	\$431.4	\$5,176.5	Trusted
403	Corozal	10,661.4	2,643.3	12/16/2013	9/30/2024	\$0.90	\$198.2	\$2,379.0	Trusted
404	Ciales	3,009.2	0.0			\$0.00	\$0.0	\$0.0	Trusted
405	Gurabo	22,621.9	0.0			\$0.00	\$0.0	\$0.0	Non-Trusted
406	Camuy	11,505.5	11,424.6	2/5/2009	10/31/2019	\$3.95	\$3,760.6	\$45,127.0	Trusted
407	Luquillo	5,759.1	0.0			\$0.00	\$0.0	\$0.0	Trusted
408	Luquillo	8,449.3	0.0			\$0.00	\$0.0	\$0.0	Trusted
409	Luquillo	8,502.0	0.0			\$0.00	\$0.0	\$0.0	Trusted
410	Aguas Buenas	11,915.7	11,915.7	8/13/2013	2/12/2024	\$1.75	\$1,737.7	\$20,852.5	Trusted
411	Luquillo	14,165.6	0.0			\$0.00	\$0.0	\$0.0	Non-Trusted
412	Luquillo	8,502.0	0.0			\$0.00	\$0.0	\$0.0	Trusted
413	Juana Diaz	22,740.5	0.0			\$0.00	\$0.0	\$0.0	Trusted
414	Juana Diaz	17,995.4	0.0			\$0.00	\$0.0	\$0.0	Trusted
415	Arecibo	27,813.3	0.0			\$0.00	\$0.0	\$0.0	Trusted
416	Arecibo	29,201.7	29,201.7	9/18/2013	9/30/2024	\$6.00	\$14,600.9	\$175,210.2	Trusted
417	Coamo	11,445.8	11,445.8	11/7/2016	12/31/2020	\$3.25	\$3,099.9	\$37,198.8	Trusted
418	Coamo	11,457.8	11,457.8	11/7/2016	12/31/2020	\$3.25	\$3,103.1	\$37,237.8	Trusted
419	Coamo	22,064.1	22,064.1	11/7/2016	12/31/2020	\$3.25	\$5,975.7	\$71,708.3	Trusted
420	Ciales	34,349.8	34,349.8	2/18/2015	2/28/2026	\$0.50	\$1,431.3	\$17,175.0	Trusted
421	Salinas	33,367.3	0.0			\$0.00	\$0.0	\$0.0	Trusted
422	Salinas	14,924.9	0.0			\$0.00	\$0.0	\$0.0	Trusted
423	San German	22,523.8	0.0			\$0.00	\$0.0	\$0.0	Trusted
424	San German	15,368.0	0.0			\$0.00	\$0.0	\$0.0	Trusted
425	Ceiba	11,441.1	11,441.1	4/1/2011	3/31/2040	\$0.00	\$0.5	\$6.0	Trusted
426	Ceiba	11,215.0	11,215.0	4/1/2011	3/31/2040	\$0.00	\$0.5	\$6.0	Trusted
427	Ponce	39,203.3	0.0			\$0.00	\$0.0	\$0.0	Trusted
428	Mayaguez	11,462.7	0.0			\$0.00	\$0.0	\$0.0	Trusted
429	Mayaguez	3,286.3	3,286.3	5/2/2013	6/30/2023	\$3.95	\$1,081.8	\$12,981.1	Trusted

# PRIDCO - all marketable properties summary

All values as of 4/30/2018



Property #	Location	Area Sq. Ft.	Leased Area Sq.		Contract Exp.		Price per sq ft	Monthly Rent	Annual Rent	Trusted / Non-
			Ft.	Contract Date	Date	Trusted				
430	Mayaguez	3,223.0	3,223.0	5/2/2013	6/30/2023	\$3.95	\$1,060.9	\$12,730.8	Trusted	
431	Mayaguez	3,223.0	3,223.0	5/2/2013	6/30/2023	\$3.95	\$1,060.9	\$12,730.8	Trusted	
432	Mayaguez	3,223.0	3,223.0	5/2/2013	6/30/2023	\$3.95	\$1,060.9	\$12,730.8	Trusted	
433	Mayaguez	3,286.3	3,286.3	5/2/2013	6/30/2023	\$3.95	\$1,081.8	\$12,981.1	Trusted	
434	Mayaguez	1,451.5	1,451.5	5/2/2013	6/30/2023	\$3.95	\$477.8	\$5,733.2	Non-Trusted	
435	Yabucoa	11,740.3	0.0			\$0.00	\$0.0	\$0.0	Trusted	
436	Yabucoa	11,536.4	0.0			\$0.00	\$0.0	\$0.0	Trusted	
437	Ponce	3,286.3	3,286.3	7/7/2015	6/30/2025	\$3.50	\$958.0	\$11,495.9	Trusted	
438	Ponce	3,223.0	3,223.0	9/5/2014	7/31/2020	\$3.95	\$1,060.9	\$12,730.8	Trusted	
439	Ponce	3,223.0	3,223.0	7/13/2017	7/12/2027	\$4.00	\$1,074.3	\$12,892.0	Trusted	
440	Ponce	3,223.0	3,223.0	8/1/2017	7/31/2027	\$4.00	\$1,074.3	\$12,892.0	Trusted	
441	Ponce	3,248.6	3,248.6	3/27/2015	4/30/2025	\$2.00	\$541.4	\$6,497.1	Trusted	
442	Lares	62,702.0	62,702.0	3/17/2015	Monthly	\$2.45	\$12,801.7	\$153,619.9	Trusted	
443	Lares	3,133.1	3,133.0	3/17/2015	Monthly	\$2.45	\$639.7	\$7,676.0	Trusted	
444	Bayamon	19,807.0	0.0			\$0.00	\$0.0	\$0.0	Trusted	
445	Mayaguez	22,993.9	0.0			\$0.00	\$0.0	\$0.0	Trusted	
446	Mayaguez	9,200.6	0.0			\$0.00	\$0.0	\$0.0	Trusted	
447	Comerio	5,616.0	5,616.0	7/7/2015	6/30/2020	\$0.00	\$0.0	\$0.5	Trusted	
448	Comerio	5,885.6	5,885.6	7/7/2015	6/30/2020	\$0.00	\$0.0	\$0.5	Trusted	
449	Mayaguez	11,470.7	11,470.7	11/3/2014	10/31/2019	\$1.50	\$1,433.8	\$17,206.1	Trusted	
450	Mayaguez	11,321.0	11,321.0	11/3/2014	10/31/2019	\$1.50	\$1,415.1	\$16,981.6	Trusted	
451	Mayaguez	3,530.0	0.0	11/3/2014	10/31/2019	\$0.00	\$0.0	\$0.0	Non-Trusted	
452	Aguadilla	11,378.5	11,378.5	1/9/2017	12/31/2037	\$1.50	\$1,422.3	\$17,067.7	Trusted	
453	Aguadilla	11,275.6	11,275.6	1/9/2017	12/31/2037	\$1.50	\$1,409.5	\$16,913.4	Trusted	
454	Lares	1,311.8	0.0			\$0.00	\$0.0	\$0.0	Trusted	
455	Cidra	11,587.0	11,587.0	7/23/2014	4/30/2021	\$4.70	\$4,538.2	\$54,458.7	Trusted	
456	Cidra	11,612.0	11,612.0	6/18/2014	9/30/2018	\$4.70	\$4,548.0	\$54,576.4	Trusted	
457	Cidra	7,611.0	7,611.0	6/18/2014	9/30/2018	\$4.70	\$2,981.0	\$35,771.7	Trusted	
458	Carolina	15,233.0	15,233.0	11/16/2016	11/30/2026	\$5.28	\$6,696.2	\$80,354.4	Trusted	
459	Loiza	11,554.5	0.0			\$0.00	\$0.0	\$0.0	Trusted	
460	Loiza	11,361.9	0.0			\$0.00	\$0.0	\$0.0	Trusted	
461	Yabucoa	31,501.4	31,501.4	9/19/2013	9/30/2018	\$3.95	\$10,369.2	\$124,430.6	Trusted	
462	Yabucoa	22,355.6	22,355.6	7/16/2014	1/22/2025	\$3.00	\$5,588.9	\$67,066.7	Trusted	

# PRIDCO - all marketable properties summary



All values as of 4/30/2018

Property #	Location	Area Sq. Ft.	Leased Area Sq.		Contract Exp.		Price per sq ft	Monthly Rent	Annual Rent	Trusted / Non-Trusted	
			Ft.	Contract Date	Date	Trusted				Non-Trusted	
463	Las Piedras	5,812.8	5,812.8	11/7/2014	12/31/2024	\$2.74	\$1,326.0	\$15,911.6		Trusted	
464	Las Piedras	5,686.5	5,686.5	11/7/2014	12/31/2024	\$2.74	\$1,297.2	\$15,566.4		Trusted	
465	Las Marias	51,008.4	51,008.4	12/30/2016	12/31/2021	\$2.00	\$8,501.4	\$102,016.8		Trusted	
466	Las Marias	3,173.5	3,173.5	12/30/2016	12/31/2021	\$2.00	\$528.9	\$6,346.9		Trusted	
467	Arecibo	11,796.2	11,796.2	11/26/2014	2/27/2027	\$3.50	\$3,440.6	\$41,286.8		Trusted	
468	Arecibo	5,539.8	5,383.6	11/26/2014	2/27/2027	\$3.50	\$1,570.2	\$18,842.6		Trusted	
469	Lares	1,311.8	0.0			\$0.00	\$0.0	\$0.0		Trusted	
470	Las Marias	2,056.6	2,056.6	12/1/2016	11/30/2021	\$2.45	\$419.9	\$5,038.8		Trusted	
471	San Lorenzo	15,654.5	15,654.5	3/3/2014	4/30/2019	\$4.70	\$6,131.4	\$73,576.2		Trusted	
472	San Lorenzo	14,900.8	14,900.8	3/3/2014	4/30/2019	\$4.70	\$5,836.1	\$70,033.4		Trusted	
473	Patillas	78,169.4	0.0			\$0.00	\$0.0	\$0.0		Trusted	
474	Patillas	7,474.7	0.0			\$0.00	\$0.0	\$0.0		Trusted	
475	Orocovis	22,835.6	0.0			\$0.00	\$0.0	\$0.0		Trusted	
476	Orocovis	10,665.1	0.0			\$0.00	\$0.0	\$0.0		Trusted	
477	Ponce	11,549.9	0.0			\$0.00	\$0.0	\$0.0		Trusted	
478	Arroyo	19,777.1	19,777.1	12/29/2016	12/31/2026	\$0.00	\$0.3	\$3.0		Trusted	
479	Caguas	22,894.7	22,894.7	4/1/2017	4/30/2025	\$5.47	\$10,436.2	\$125,234.0		Trusted	
480	San Lorenzo	5,749.0	5,749.0	3/3/2014	4/30/2019	\$4.70	\$2,251.7	\$27,020.3		Trusted	
481	Mayaguez	11,497.4	0.0			\$0.00	\$0.0	\$0.0		Trusted	
482	Mayaguez	22,970.3	0.0			\$0.00	\$0.0	\$0.0		Trusted	
483	Cabo Rojo	27,744.4	27,744.4	3/25/2011	9/30/2024	\$1.62	\$3,745.5	\$44,946.0		Trusted	
484	Cabo Rojo	66,109.1	66,109.1	3/25/2011	9/30/2024	\$1.62	\$8,924.7	\$107,096.8		Trusted	
485	Arroyo	26,039.5	26,039.5	12/29/2016	12/31/2026	\$0.00	\$0.3	\$3.0		Trusted	
486	Arroyo	20,841.2	20,841.2	12/29/2016	12/31/2026	\$0.00	\$0.3	\$3.0		Trusted	
487	Arroyo	22,332.3	22,332.3	12/29/2016	12/31/2026	\$0.00	\$0.3	\$3.0		Trusted	
488	Dorado	22,333.8	22,333.8	12/23/2008	2/28/2019	\$5.20	\$9,678.0	\$116,136.0		Trusted	
489	Comerio	48,658.2	0.0			\$0.00	\$0.0	\$0.0		Trusted	
490	Cidra	49,821.7	0.0			\$0.00	\$0.0	\$0.0		Trusted	
491	San Juan	5,715.4	0.0			\$0.00	\$0.0	\$0.0		Trusted	
492	San Juan	5,692.8	0.0			\$0.00	\$0.0	\$0.0		Trusted	
493	San Juan	5,692.8	5,692.8	7/11/2011	6/30/2021	\$14.00	\$6,641.6	\$79,699.1		Trusted	
494	San Juan	5,668.7	0.0			\$0.00	\$0.0	\$0.0		Trusted	
495	San Juan	8,645.9	8,645.9	12/5/2017	6/4/2018	\$0.00	\$0.0	\$0.0		Non-Trusted	

# PRIDCO - all marketable properties summary

All values as of 4/30/2018



Property #	Location	Area Sq. Ft.	Leased Area Sq.		Contract Exp.		Price per sq ft	Monthly Rent	Annual Rent	Trusted / Non-
			Ft.	Contract Date	Date	Trusted				
496	San Juan	5,692.8	5,692.8	7/11/2011	6/30/2021	\$14.00	\$6,641.6	\$79,699.1	Non-Trusted	
497	Aguadilla	65,074.8	65,074.8	6/9/2015	1/31/2020	\$3.95	\$21,420.4	\$257,045.3	Trusted	
498	Humacao	26,507.8	0.0			\$0.00	\$0.0	\$0.0	Trusted	
499	Rio Grande	12,170.6	0.0			\$0.00	\$0.0	\$0.0	Trusted	
500	Rio Grande	11,861.6	0.0			\$0.00	\$0.0	\$0.0	Trusted	
501	Barranquitas	11,662.5	11,662.5	7/12/2012	11/30/2022	\$2.95	\$2,867.0	\$34,404.5	Trusted	
502	Rio Grande	11,327.7	0.0			\$0.00	\$0.0	\$0.0	Trusted	
503	Rio Grande	11,289.7	0.0			\$0.00	\$0.0	\$0.0	Trusted	
504	Humacao	11,684.3	11,684.3	6/12/2013	11/30/2023	\$3.50	\$3,407.9	\$40,895.2	Trusted	
505	Mayaguez	76,002.7	0.0			\$0.00	\$0.0	\$0.0	Trusted	
506	Mayaguez	49,149.0	0.0			\$0.00	\$0.0	\$0.0	Trusted	
507	Aibonito	23,214.3	23,214.3	9/1/2016	8/31/2021	\$2.50	\$4,836.3	\$58,035.7	Trusted	
508	Aibonito	22,757.9	22,757.9	9/1/2016	8/31/2021	\$2.50	\$4,741.2	\$56,894.8	Trusted	
509	Aibonito	3,245.1	3,245.1	9/1/2016	8/31/2021	\$2.50	\$676.1	\$8,112.9	Trusted	
510	Aibonito	62,241.3	62,241.3	9/1/2016	8/31/2021	\$2.50	\$12,966.9	\$155,603.1	Trusted	
511	Aibonito	67,241.3	67,241.3	9/1/2016	8/31/2021	\$6.05	\$33,900.8	\$406,809.6	Non-Trusted	
512	Humacao	11,458.7	11,411.6	3/19/2015	7/31/2020	\$5.20	\$4,945.0	\$59,340.2	Trusted	
513	Mayaguez	22,480.7	22,480.7	8/27/2013	9/30/2023	\$1.75	\$3,278.4	\$39,341.2	Trusted	
514	Quebradillas	11,504.8	0.0			\$0.00	\$0.0	\$0.0	Trusted	
515	Quebradillas	31,423.2	0.0			\$0.00	\$0.0	\$0.0	Trusted	
516	Isabela	33,444.0	33,444.0	7/31/2008	4/23/2019	\$3.45	\$9,615.2	\$115,381.8	Trusted	
517	Toa Baja	59,528.7	59,528.7	8/18/2016	6/30/2031	\$0.50	\$2,500.0	\$30,000.0	Trusted	
518	Ponce	23,355.1	0.0			\$0.00	\$0.0	\$0.0	Trusted	
519	Ponce	9,847.4	0.0			\$0.00	\$0.0	\$0.0	Trusted	
520	Ciales	60,306.7	60,306.7	7/1/2017	6/30/2032	\$0.00	\$0.0	\$0.0	Trusted	
521	Las Piedras	20,470.8	20,470.8	3/30/1999	3/29/2019	\$3.60	\$6,141.2	\$73,695.0	Trusted	
522	Las Piedras	38,891.2	38,891.2	3/30/1999	3/29/2019	\$3.60	\$11,667.4	\$140,008.3	Trusted	
523	Carolina	11,250.6	0.0			\$0.00	\$0.0	\$0.0	Trusted	
524	Carolina	11,523.9	0.0			\$0.00	\$0.0	\$0.0	Trusted	
525	Vega Baja	22,539.6	22,539.6	8/1/2015	3/31/2021	\$4.70	\$8,828.0	\$105,936.1	Trusted	
526	Aguadilla	11,497.4	11,497.4	9/23/2013	9/30/2023	\$3.45	\$3,305.5	\$39,666.1	Trusted	
527	Cabo Rojo	11,497.4	0.0			\$0.00	\$0.0	\$0.0	Trusted	
528	Cabo Rojo	15,314.6	0.0			\$0.00	\$0.0	\$0.0	Trusted	

# PRIDCO - all marketable properties summary

All values as of 4/30/2018



Property #	Location	Area Sq. Ft.	Leased Area Sq.		Contract Exp.		Price per sq ft	Monthly Rent	Annual Rent	Trusted / Non-
			Ft.	Contract Date	Date	Trusted				
529	Rio Grande	26,634.4	0.0				\$0.00	\$0.0	\$0.0	Trusted
530	Mayaguez	29,957.4	0.0				\$0.00	\$0.0	\$0.0	Trusted
531	Mayaguez	9,886.0	0.0				\$0.00	\$0.0	\$0.0	Trusted
532	Isabela	82,121.0	0.0				\$0.00	\$0.0	\$0.0	Trusted
533	Ponce	22,501.0	22,501.0	11/6/2006	8/31/2018	\$3.95	\$7,406.6	\$88,879.0		Trusted
534	Ponce	16,822.4	16,822.4	11/6/2006	8/31/2018	\$3.95	\$5,537.4	\$66,448.6		Trusted
535	Ponce	8,160.3	8,160.3	11/6/2006	8/31/2018	\$3.95	\$2,686.1	\$32,233.2		Trusted
536	Isabela	25,153.6	25,153.6	8/29/2016	8/28/2026	\$3.00	\$6,288.4	\$75,460.8		Trusted
537	Isabela	10,219.7	10,219.6	8/29/2016	8/28/2026	\$3.00	\$2,554.9	\$30,658.8		Trusted
538	Humacao	11,459.0	11,459.0	11/1/2013	6/30/2027	\$4.75	\$4,535.8	\$54,430.1		Trusted
539	Ponce	22,229.5	22,229.5	6/14/2016	Monthly	\$3.95	\$7,317.2	\$87,806.6		Trusted
540	Ponce	22,328.8	22,328.8	6/14/2016	Monthly	\$3.93	\$7,317.2	\$87,806.6		Trusted
541	San German	59,447.9	0.0				\$0.00	\$0.0	\$0.0	Trusted
542	San German	58,418.4	0.0				\$0.00	\$0.0	\$0.0	Trusted
543	Trujillo Alto	18,926.1	16,938.8	6/1/2015	6/30/2026	\$3.97	\$5,599.0	\$67,187.6		Trusted
544	Ponce	23,792.2	0.0				\$0.00	\$0.0	\$0.0	Trusted
545	Ponce	10,784.8	0.0				\$0.00	\$0.0	\$0.0	Trusted
546	Humacao	44,783.0	0.0				\$0.00	\$0.0	\$0.0	Non-Trusted
547	Ponce	11,265.3	11,265.3	6/12/2009	6/30/2019	\$3.95	\$3,708.2	\$44,497.9		Trusted
548	Ponce	7,281.3	7,281.3	6/12/2009	6/30/2019	\$3.95	\$2,396.7	\$28,761.0		Trusted
549	Ponce	0.0	0.0				\$0.00	\$0.0	\$0.0	Non-Trusted
550	Barceloneta	39,900.7	0.0				\$0.00	\$0.0	\$0.0	Trusted
551	Barceloneta	5,460.3	0.0				\$0.00	\$0.0	\$0.0	Trusted
552	Carolina	11,794.8	11,586.0	11/16/2016	11/30/2026	\$5.50	\$5,310.3	\$63,723.0		Trusted
553	Carolina	2,715.0	2,715.0	11/16/2016	11/30/2026	\$5.50	\$1,244.4	\$14,932.5		Trusted
554	Carolina	12,477.5	12,477.5	11/16/2016	11/30/2026	\$5.50	\$5,718.9	\$68,626.3		Trusted
555	Mayaguez	22,833.3	0.0				\$0.00	\$0.0	\$0.0	Trusted
556	Mayaguez	11,717.5	11,717.5	11/7/2014	12/31/2024	\$2.74	\$2,673.1	\$32,077.5		Trusted
557	Jayuya	22,238.0	22,238.0	1/1/2016	1/31/2021	\$2.45	\$4,540.3	\$54,483.1		Trusted
558	Jayuya	11,336.0	11,336.0	1/1/2016	1/31/2021	\$2.45	\$2,314.4	\$27,773.2		Trusted
559	Jayuya	15,191.8	15,191.8	1/1/2016	1/31/2021	\$2.45	\$3,101.7	\$37,220.0		Non-Trusted
560	Maricao	44,868.2	44,868.2	5/1/2017	4/30/2027	\$2.45	\$9,160.6	\$109,927.1		Trusted
561	Cabo Rojo	24,309.1	0.0				\$0.00	\$0.0	\$0.0	Trusted



# PRIDCO - all marketable properties summary



All values as of 4/30/2018

Property #	Location	Area Sq. Ft.	Leased Area Sq.		Contract Exp.		Price per sq ft	Monthly Rent	Annual Rent	Trusted / Non-
			Ft.	Contract Date	Date	Trusted				
562	Ponce	26,154.7	26,154.7	2/19/2004	8/31/2019	\$7.95	\$17,327.5	\$207,930.0	Trusted	
563	Lajas	22,891.5	22,891.5	6/1/2017	5/31/2022	\$1.00	\$1,907.6	\$22,891.4	Trusted	
564	Luquillo	11,372.1	0.0			\$0.00	\$0.0	\$0.0	Trusted	
565	Arroyo	19,661.5	0.0			\$0.00	\$0.0	\$0.0	Trusted	
566	Arroyo	25,465.0	0.0			\$0.00	\$0.0	\$0.0	Trusted	
567	Toa Baja	12,107.0	0.0			\$0.00	\$0.0	\$0.0	Trusted	
568	Toa Baja	11,233.1	0.0			\$0.00	\$0.0	\$0.0	Trusted	
569	Toa Baja	22,627.5	22,626.4	4/25/2011	6/30/2021	\$3.20	\$6,033.7	\$72,404.5	Trusted	
570	Ponce	11,764.1	11,764.1	8/16/2013	1/22/2023	\$3.95	\$3,872.4	\$46,468.2	Non-Trusted	
571	Ponce	12,054.3	0.0			\$0.00	\$0.0	\$0.0	Non-Trusted	
572	Aguadilla	44,856.8	0.0			\$0.00	\$0.0	\$0.0	Trusted	
573	Dorado	22,467.8	22,467.0	1/13/2017	11/30/2026	\$2.00	\$3,744.6	\$44,935.6	Trusted	
574	Dorado	4,820.0	4,820.0	1/13/2017	11/30/2026	\$2.00	\$803.3	\$9,640.0	Trusted	
575	Cabo Rojo	22,654.6	22,654.6	12/23/2016	9/30/2026	\$0.00	\$0.1	\$1.0	Trusted	
576	Guanica	11,224.5	0.0			\$0.00	\$0.0	\$0.0	Trusted	
577	Guanica	11,180.3	0.0			\$0.00	\$0.0	\$0.0	Trusted	
578	Guanica	6,497.3	0.0			\$0.00	\$0.0	\$0.0	Trusted	
579	Guanica	50,639.1	0.0			\$0.00	\$0.0	\$0.0	Non-Trusted	
580	San German	66,835.2	66,835.2	4/4/2016	2/28/2026	\$3.00	\$16,708.8	\$200,505.5	Trusted	
581	Jayuya	22,485.5	22,485.5	2/1/2018	1/31/2023	\$2.45	\$4,590.8	\$55,089.6	Trusted	
582	Jayuya	24,773.0	22,934.1	8/1/2017	7/31/2022	\$3.10	\$5,924.6	\$71,095.6	Non-Trusted	
583	Vega Baja	30,433.0	23,371.4	12/17/2012	Monthly	\$4.28	\$8,337.6	\$100,051.3	Trusted	
584	Luquillo	22,577.2	0.0			\$0.00	\$0.0	\$0.0	Trusted	
585	Aguadilla	50,095.8	0.0			\$0.00	\$0.0	\$0.0	Trusted	
586	Anasco	50,521.3	0.0			\$0.00	\$0.0	\$0.0	Non-Trusted	
587	Anasco	24,411.1	0.0			\$0.00	\$0.0	\$0.0	Trusted	
588	Toa Alta	22,560.8	0.0			\$0.00	\$0.0	\$0.0	Trusted	
589	Luquillo	11,413.5	0.0			\$0.00	\$0.0	\$0.0	Trusted	
590	Anasco	25,748.9	25,748.9	4/1/2016	11/30/2018	\$3.45	\$7,402.8	\$88,833.6	Trusted	
591	Anasco	29,554.5	29,554.5	4/1/2016	11/30/2018	\$3.45	\$8,496.9	\$101,963.0	Trusted	
592	Anasco	30,049.6	30,049.6	4/1/2016	11/30/2018	\$3.45	\$8,639.3	\$103,671.1	Trusted	
593	San Sebastian	101,449.6	0.0			\$0.00	\$0.0	\$0.0	Trusted	
594	Rio Grande	22,550.6	0.0			\$0.00	\$0.0	\$0.0	Trusted	

# PRIDCO - all marketable properties summary



All values as of 4/30/2018

Property #	Location	Area Sq. Ft.	Leased Area Sq. Ft.	Contract Date	Contract Exp. Date	Price per sq ft	Monthly Rent	Annual Rent	Trusted / Non-Trusted
595	Yauco	13,355.0	0.0			\$0.00	\$0.0	\$0.0	Trusted
596	Juncos	45,507.8	45,507.8	11/17/2015	1/31/2026	\$2.00	\$7,584.6	\$91,015.5	Trusted
597	Santa Isabel	28,500.3	28,500.3	7/20/2015	12/31/2028	\$3.45	\$8,193.8	\$98,326.1	Trusted
598	Naguabo	25,394.6	25,394.6	8/14/2012	1/31/2023	\$2.50	\$5,290.5	\$63,486.5	Trusted
599	Aibonito	22,994.4	22,994.4	3/1/2010	6/30/2019	\$2.45	\$4,694.7	\$56,336.3	Trusted
600	Aibonito	24,413.6	0.0			\$0.00	\$0.0	\$0.0	Non-Trusted
601	Aguadilla	90,638.0	89,244.0	5/31/2008	5/30/2018	\$3.95	\$29,376.2	\$352,513.8	Trusted
602	San German	61,889.5	0.0			\$0.00	\$0.0	\$0.0	Trusted
603	Cayey	26,155.0	26,155.0	3/1/2018	2/28/2028	\$4.70	\$10,244.0	\$122,928.5	Trusted
604	Vega Baja	90,331.4	0.0			\$0.00	\$0.0	\$0.0	Trusted
605	Vega Baja	45,098.8	45,098.8	12/17/2012	Monthly	\$4.25	\$15,972.5	\$191,669.7	Trusted
606	Sabana Grande	87,180.0	82,076.0	3/11/2016	4/30/2031	\$2.87	\$19,615.5	\$235,386.0	Trusted
607	Sabana Grande	14,000.0	14,000.0	3/11/2016	4/30/2031	\$2.70	\$3,150.0	\$37,800.0	Trusted
608	Sabana Grande	11,780.9	11,780.9	9/17/2015	10/31/2020	\$3.45	\$3,387.0	\$40,644.1	Trusted
609	Aguada	22,656.2	0.0			\$0.00	\$0.0	\$0.0	Trusted
610	Fajardo	21,325.2	0.0			\$0.00	\$0.0	\$0.0	Trusted
611	Moca	22,677.8	0.0			\$0.00	\$0.0	\$0.0	Trusted
612	Utua	4,103.4	4,103.4	1/26/2010	1/31/2025	\$0.50	\$171.0	\$2,051.7	Trusted
613	Utua	110,591.9	0.0			\$0.00	\$0.0	\$0.0	Trusted
614	Toa Alta	52,853.0	52,126.0	10/31/2014	2/28/2025	\$3.80	\$16,506.6	\$198,078.8	Trusted
615	San Lorenzo	28,323.7	28,232.7	8/18/2016	4/30/2021	\$4.25	\$9,999.1	\$119,989.0	Trusted
616	Caguas	22,679.1	22,679.1	5/24/2010	12/31/2020	\$4.75	\$8,977.2	\$107,725.9	Trusted
617	Vega Alta	11,876.7	11,876.7	4/30/2012	12/31/2037	\$4.00	\$3,958.9	\$47,506.8	Trusted
618	Humacao	33,914.7	0.0			\$0.00	\$0.0	\$0.0	Trusted
619	Cabo Rojo	28,847.3	0.0			\$0.00	\$0.0	\$0.0	Trusted
620	San German	23,044.1	23,044.1	10/1/2015	9/30/2025	\$3.00	\$5,761.0	\$69,132.3	Trusted
621	San German	49,332.8	49,332.8	10/1/2015	9/30/2025	\$3.00	\$12,333.2	\$147,998.3	Trusted
622	Mayaguez	25,797.5	25,797.5	10/6/2016	12/31/2026	\$3.50	\$7,524.3	\$90,291.3	Trusted
623	Anasco	40,528.0	40,528.0	6/9/2010	6/30/2019	\$3.45	\$11,651.8	\$139,821.6	Trusted
624	Caguas	22,670.6	22,670.6	6/3/2015	5/31/2020	\$6.00	\$11,335.3	\$136,023.5	Trusted
625	Vega Alta	22,656.2	22,656.2	11/7/2014	12/31/2024	\$2.74	\$5,168.3	\$62,019.8	Trusted
626	Anasco	19,771.0	19,718.0	4/1/2016	11/30/2018	\$3.45	\$5,668.9	\$68,027.1	Trusted
627	Anasco	17,037.8	17,037.8	4/1/2016	11/30/2018	\$3.45	\$4,898.4	\$58,780.4	Trusted



# PRIDCO - all marketable properties summary



All values as of 4/30/2018

Property #	Location	Area Sq. Ft.	Leased Area Sq. Ft.	Contract Date	Contract Exp. Date	Price per sq ft	Monthly Rent	Annual Rent	Trusted / Non-Trusted
628	Vieques	22,656.2	0.0			\$0.00	\$0.0	\$0.0	Trusted
629	Ponce	39,693.4	39,693.4	11/6/2006	8/31/2018	\$3.95	\$13,065.7	\$156,788.9	Trusted
630	Guayama	31,041.0	0.0			\$0.00	\$0.0	\$0.0	Trusted
631	San German	15,124.4	15,124.4	7/21/2010	9/30/2020	\$2.75	\$3,465.8	\$41,590.2	Trusted
632	Barranquitas	27,583.9	27,583.9	1/1/2012	12/31/2041	\$0.00	\$1.0	\$12.0	Trusted
633	Mayaguez	17,431.8	17,431.8	3/26/2013	Monthly	\$0.34	\$500.0	\$6,000.0	Trusted
634	Barranquitas	26,790.1	0.0			\$0.00	\$0.0	\$0.0	Non-Trusted
635	Aguadilla	8,500.0	0.0			\$0.00	\$0.0	\$0.0	Non-Trusted
636	Aguadilla	73,334.0	73,334.0	5/31/2008	5/30/2018	\$3.95	\$24,139.1	\$289,669.2	Trusted
637	Aguadilla	39,351.5	39,351.5	3/2/2015	3/31/2020	\$7.71	\$25,283.4	\$303,400.3	Non-Trusted
638	Mayaguez	91,598.5	91,598.5	7/20/2012	6/30/2029	\$3.50	\$26,716.2	\$320,594.8	Non-Trusted
639	Arecibo	99,771.5	99,771.5	12/26/2012	Monthly	\$4.55	\$37,830.0	\$453,960.4	Non-Trusted
640	Cayey	24,788.0	24,788.0	7/2/2015	6/30/2025	\$5.00	\$10,328.3	\$123,940.0	Non-Trusted
641	Juncos	33,712.8	30,207.0	7/1/2017	6/30/2018	\$4.46	\$11,237.6	\$134,851.1	Non-Trusted
642	Ponce	37,932.0	0.0			\$0.00	\$0.0	\$0.0	Non-Trusted
643	Las Piedras	171,046.3	148,876.6	9/14/2015	12/31/2019	\$5.00	\$62,031.9	\$744,382.8	Non-Trusted
644	Aguadilla	94,197.7	94,197.7	11/24/2015	11/30/2020	\$4.10	\$32,184.2	\$386,210.6	Non-Trusted
645	Aguadilla	73,998.0	73,998.0	9/1/2006	8/31/2018	\$7.25	\$44,707.1	\$536,485.5	Non-Trusted
646	Aguadilla	78,850.0	78,850.0	9/1/2006	8/31/2018	\$7.25	\$47,638.5	\$571,662.5	Non-Trusted
647	Humacao	71,037.2	71,037.2	5/18/2017	5/17/2027	\$0.00	\$0.0	\$0.5	Non-Trusted
648	Humacao	26,517.0	26,517.0	5/18/2017	5/17/2027	\$0.00	\$0.0	\$0.5	Non-Trusted
649	Aguadilla	100,622.0	100,622.0	4/16/2013	10/31/2039	\$5.50	\$46,118.4	\$553,421.0	Non-Trusted
650	Aguadilla	57,844.3	57,844.3	4/16/2013	10/31/2039	\$5.50	\$26,512.0	\$318,143.7	Non-Trusted
651	Mayaguez	341,812.5	0.0			\$0.00	\$0.0	\$0.0	Non-Trusted
652	Mayaguez	10,077.3	0.0			\$0.00	\$0.0	\$0.0	Non-Trusted
653	Mayaguez	64,518.8	0.0			\$0.00	\$0.0	\$0.0	Non-Trusted
654	Mayaguez	23,852.4	0.0			\$0.00	\$0.0	\$0.0	Non-Trusted
655	Mayaguez	110,494.1	0.0			\$0.00	\$0.0	\$0.0	Non-Trusted
656	Mayaguez	17,814.5	0.0			\$0.00	\$0.0	\$0.0	Non-Trusted
657	Mayaguez	1,255.6	0.0			\$0.00	\$0.0	\$0.0	Non-Trusted
658	Mayaguez	30,000.0	0.0			\$0.00	\$0.0	\$0.0	Non-Trusted
659	Mayaguez	20,578.6	0.0			\$0.00	\$0.0	\$0.0	Non-Trusted
660	Mayaguez	11,904.0	11,904.0	10/30/2009	9/30/2019	\$2.70	\$2,678.4	\$32,140.8	Non-Trusted

# PRIDCO - all marketable properties summary

All values as of 4/30/2018



Property #	Location	Area Sq. Ft.	Leased Area Sq. Ft.	Contract Date	Contract Exp. Date	Price per sq ft	Monthly Rent	Annual Rent	Trusted / Non-Trusted
661	Mayaguez	18,037.7	18,037.7	10/30/2009	9/30/2019	\$2.70	\$4,058.5	\$48,701.7	Non-Trusted
662	Mayaguez	6,193.3	6,193.3	10/30/2009	9/30/2019	\$2.70	\$1,393.5	\$16,721.9	Non-Trusted
663	Mayaguez	2,244.0	2,244.0	10/30/2009	9/30/2019	\$2.70	\$504.9	\$6,058.8	Non-Trusted
664	Mayaguez	94.4	94.4	10/30/2009	9/30/2019	\$2.70	\$21.2	\$255.0	Non-Trusted
665	Mayaguez	232.5	232.5	10/30/2009	9/30/2019	\$2.70	\$52.3	\$627.8	Non-Trusted
666	Arecibo	72,018.3	71,924.5	11/26/2014	2/27/2027	\$2.15	\$12,872.4	\$154,468.2	Non-Trusted
667	Yauco	20,000.0	20,000.0	12/14/2015	9/30/2025	\$4.10	\$6,833.3	\$82,000.0	Non-Trusted
668	Guaynabo	8,776.0	0.0			\$0.00	\$0.0	\$0.0	Non-Trusted
669	Guaynabo	8,928.0	0.0			\$0.00	\$0.0	\$0.0	Non-Trusted
670	San Juan	31,950.0	0.0			\$0.00	\$0.0	\$0.0	Non-Trusted
671	Coamo	12,572.3	12,572.3	7/1/2015	7/31/2025	\$1.73	\$1,812.5	\$21,750.1	Trusted
672	Coamo	18,241.4	18,241.4	8/30/2016	8/31/2026	\$0.00	\$0.1	\$1.0	Trusted
673	Juana Diaz	12,469.5	0.0			\$0.00	\$0.0	\$0.0	Trusted
674	Juana Diaz	11,302.4	0.0			\$0.00	\$0.0	\$0.0	Trusted
675	Salinas	11,781.5	11,574.3	5/6/2011	5/1/2021	\$3.95	\$3,809.9	\$45,718.3	Trusted
676	Vega Baja	11,525.1	0.0			\$0.00	\$0.0	\$0.0	Trusted
677	Caguas	11,921.7	11,921.7	4/1/2017	4/30/2025	\$5.48	\$5,444.3	\$65,331.0	Trusted
678	Caguas	13,728.4	13,728.4	4/1/2017	4/30/2025	\$5.48	\$6,269.3	\$75,231.7	Trusted
679	Caguas	6,037.8	6,037.8	4/1/2017	4/30/2025	\$5.48	\$2,756.7	\$33,080.5	Trusted
680	Humacao	11,584.4	0.0			\$0.00	\$0.0	\$0.0	Trusted
681	Humacao	12,751.1	0.0			\$0.00	\$0.0	\$0.0	Trusted
682	Ponce	11,853.8	11,853.8	7/9/2014	9/2/2024	\$4.00	\$3,951.3	\$47,415.0	Trusted
683	Ponce	4,887.0	4,887.0	7/9/2014	9/2/2024	\$4.00	\$1,629.0	\$19,548.0	Trusted
684	Vega Baja	11,859.8	0.0			\$0.00	\$0.0	\$0.0	Trusted
685	Vega Baja	12,790.3	0.0			\$0.00	\$0.0	\$0.0	Trusted
686	Yauco	11,929.8	11,929.8	8/4/2015	7/31/2025	\$3.00	\$2,982.5	\$35,789.4	Trusted
687	Yauco	5,701.7	5,701.7	8/4/2015	7/31/2025	\$3.00	\$1,425.4	\$17,105.0	Trusted
688	Yauco	3,775.3	3,775.3	8/4/2015	7/31/2025	\$3.00	\$943.8	\$11,325.8	Trusted
689	Barceloneta	11,600.0	11,600.0	10/20/2009	12/31/2018	\$3.95	\$3,818.3	\$45,820.0	Trusted
690	Camuy	11,900.6	11,900.6	9/3/2014	10/31/2021	\$3.45	\$3,421.4	\$41,057.0	Trusted
691	Gurabo	11,439.9	11,439.9	3/13/2015	5/31/2025	\$3.50	\$3,336.6	\$40,039.6	Trusted
692	Corozal	11,519.7	11,519.7	7/5/2007	9/30/2018	\$3.67	\$3,523.1	\$42,277.2	Trusted
693	Corozal	13,161.7	13,161.7	7/5/2007	9/30/2018	\$3.68	\$4,036.2	\$48,435.0	Trusted

# PRIDCO - all marketable properties summary



All values as of 4/30/2018

Property #	Location	Area Sq. Ft.	Leased Area Sq.		Contract Exp.		Price per sq ft	Monthly Rent	Annual Rent	Trusted / Non-
			Ft.	Contract Date	Date	Trusted				
694	Guanica	11,802.7	0.0				\$0.00	\$0.0	\$0.0	Trusted
695	Toa Alta	20,308.4	0.0				\$0.00	\$0.0	\$0.0	Trusted
696	Yabucoa	11,436.9	11,436.9	3/9/2018	Monthly		\$3.00	\$2,859.2	\$34,310.8	Trusted
697	Yabucoa	10,979.1	10,979.1	3/9/2018	Monthly		\$3.00	\$2,744.8	\$32,937.2	Trusted
698	Vega Baja	11,629.5	0.0				\$0.00	\$0.0	\$0.0	Trusted
699	Coamo	11,623.0	11,623.0	7/19/2011	7/19/2040		\$0.00	\$0.5	\$6.0	Trusted
700	Coamo	11,347.7	11,347.7	7/19/2011	7/19/2040		\$0.00	\$0.5	\$6.0	Trusted
701	Coamo	11,497.4	11,497.4	7/10/2012	9/30/2023		\$2.35	\$2,251.6	\$27,019.0	Trusted
702	Adjuntas	11,423.0	11,423.0	3/7/2013	Monthly		\$2.00	\$1,903.8	\$22,846.0	Trusted
703	Adjuntas	11,895.0	11,895.0	3/7/2013	Monthly		\$2.00	\$1,982.5	\$23,790.1	Trusted
704	Anasco	12,237.3	12,237.3	12/2/2015	8/31/2020		\$3.45	\$3,518.2	\$42,218.7	Trusted
705	Anasco	19,973.2	19,973.2	12/2/2015	8/31/2020		\$3.45	\$5,742.3	\$68,907.4	Non-Trusted
706	Arecibo	11,507.5	11,507.5	11/10/2016	11/30/2026		\$3.50	\$3,356.3	\$40,276.1	Trusted
707	Arroyo	11,587.9	11,587.9	1/30/2015	1/31/2020		\$2.45	\$2,365.9	\$28,390.5	Trusted
708	Ceiba	11,466.7	11,466.7	5/26/2016	8/31/2026		\$1.27	\$1,213.6	\$14,562.7	Trusted
709	Gurabo	11,990.0	0.0				\$0.00	\$0.0	\$0.0	Non-Trusted
710	Gurabo	17,095.8	0.0				\$0.00	\$0.0	\$0.0	Non-Trusted
711	Gurabo	11,585.0	11,585.0	5/6/2011	Monthly		\$4.81	\$4,643.7	\$55,723.9	Trusted
712	Gurabo	5,831.3	5,831.3	5/6/2011	Monthly		\$4.54	\$2,203.8	\$26,445.0	Trusted
713	Gurabo	5,883.8	5,883.8	5/6/2011	Monthly		\$4.81	\$2,358.5	\$28,302.4	Trusted
714	Gurabo	8,568.6	8,568.6	5/6/2011	Monthly		\$4.81	\$3,434.6	\$41,214.9	Trusted
715	Hatillo	11,632.3	11,632.3	1/10/2013	Monthly		\$3.45	\$3,344.3	\$40,131.3	Trusted
716	Jayuya	11,470.0	11,470.0	2/1/2018	1/31/2023		\$2.45	\$2,341.8	\$28,101.5	Trusted
717	Las Marias	5,816.9	5,816.9	12/20/2011	5/31/2022		\$1.50	\$727.1	\$8,725.4	Trusted
718	Maunabo	11,463.6	11,463.6	3/18/2013	Monthly		\$2.45	\$2,340.5	\$28,085.8	Trusted
719	Moca	11,872.0	0.0				\$0.00	\$0.0	\$0.0	Trusted
720	Morovis	11,452.6	11,452.5	5/14/2013	3/31/2022		\$2.10	\$2,004.2	\$24,050.3	Trusted
721	Morovis	10,969.5	10,969.5	5/14/2013	3/31/2022		\$2.10	\$1,919.7	\$23,036.0	Trusted
722	Morovis	2,663.0	2,663.0	5/14/2013	3/31/2022		\$2.10	\$466.0	\$5,592.4	Trusted
723	Morovis	11,322.4	11,322.4	5/14/2013	3/31/2022		\$2.10	\$1,981.4	\$23,777.0	Trusted
724	Morovis	5,850.4	5,850.4	5/14/2013	3/31/2022		\$2.10	\$1,023.8	\$12,285.8	Trusted
725	Penuelas	11,990.6	11,990.6	9/11/2013	10/31/2018		\$3.45	\$3,447.3	\$41,367.5	Trusted
726	Quebradillas	11,600.2	11,600.2	8/22/2014	4/30/2024		\$0.00	\$0.2	\$1.8	Trusted

# PRIDCO - all marketable properties summary

All values as of 4/30/2018



Property #	Location	Area Sq. Ft.	Leased Area Sq.		Contract Exp.		Price per sq ft	Monthly Rent	Annual Rent	Trusted / Non-Trusted	
			Ft.	Contract Date	Date	Trusted				Non-Trusted	
727	Quebradillas	11,371.1	11,371.1	8/22/2014	4/30/2024	\$0.00	\$0.2	\$1.8		Trusted	
728	Quebradillas	14,313.8	14,313.8	8/22/2014	4/30/2024	\$0.00	\$0.1	\$1.7		Trusted	
729	Quebradillas	984.1	984.1	8/22/2014	4/30/2024	\$0.00	\$0.1	\$1.7		Trusted	
730	Quebradillas	5,517.6	5,517.6	8/22/2014	4/30/2024	\$0.00	\$0.1	\$1.7		Trusted	
731	Quebradillas	8,502.2	8,502.2	8/22/2014	4/30/2024	\$0.00	\$0.1	\$1.7		Trusted	
732	Quebradillas	5,467.6	5,467.6	8/22/2014	4/30/2024	\$0.00	\$0.1	\$1.7		Trusted	
733	Rio Grande	11,424.8	11,424.8	6/30/2010	9/30/2020	\$3.35	\$3,189.4	\$38,273.0		Trusted	
734	Rio Grande	11,177.4	11,177.4	6/30/2010	9/30/2020	\$3.35	\$3,120.3	\$37,444.2		Trusted	
735	Santa Isabel	11,457.8	11,457.8	7/20/2015	12/31/2028	\$3.45	\$3,294.1	\$39,529.5		Trusted	
736	Vieques	11,471.2	0.0			\$0.00	\$0.0	\$0.0		Trusted	
737	Mayaguez	11,794.8	11,794.8	12/1/2017	11/30/2027	\$3.50	\$3,440.1	\$41,281.6		Trusted	
738	San German	11,497.7	11,497.7	1/9/2015	12/31/2024	\$3.45	\$3,305.6	\$39,667.0		Trusted	
739	San German	8,535.1	8,535.1	1/9/2015	12/31/2024	\$3.45	\$2,453.8	\$29,446.1		Trusted	
740	San German	6,493.0	6,493.0	1/9/2015	12/31/2024	\$3.45	\$1,866.7	\$22,400.8		Trusted	
741	Barceloneta	11,309.7	0.0			\$0.00	\$0.0	\$0.0		Trusted	
742	Aguadilla	11,453.9	0.0			\$0.00	\$0.0	\$0.0		Trusted	
743	Aguadilla	11,220.8	0.0			\$0.00	\$0.0	\$0.0		Trusted	
744	Arecibo	11,496.8	11,496.8	12/26/2007	12/31/2018	\$3.89	\$3,726.9	\$44,722.5		Trusted	
745	Arecibo	11,331.4	11,331.4	12/26/2007	12/31/2018	\$3.89	\$3,673.2	\$44,079.0		Trusted	
746	Arecibo	11,470.7	11,470.7	12/26/2007	12/31/2018	\$3.89	\$3,718.4	\$44,621.1		Trusted	
747	Arecibo	11,796.9	11,470.7	12/26/2007	12/31/2018	\$3.89	\$3,718.4	\$44,621.1		Trusted	
748	Arecibo	2,782.8	2,782.8	12/26/2007	12/31/2018	\$3.89	\$902.1	\$10,825.0		Trusted	
749	Arecibo	8,182.4	5,547.9	12/26/2007	12/31/2018	\$3.89	\$1,798.4	\$21,581.3		Trusted	
750	Arecibo	7,078.7	7,078.7	12/26/2007	12/31/2018	\$3.89	\$2,294.7	\$27,536.0		Trusted	
751	Caguas	13,021.5	13,021.5	12/7/2012	11/30/2022	\$6.45	\$6,999.1	\$83,988.7		Trusted	
752	Caguas	7,747.0	7,747.0	12/7/2012	11/30/2022	\$6.45	\$4,164.0	\$49,967.9		Trusted	
753	Caguas	11,306.4	11,281.3	12/7/2012	11/30/2022	\$6.45	\$6,063.7	\$72,764.1		Trusted	
754	Caguas	11,797.2	11,661.5	12/7/2012	11/30/2022	\$6.45	\$6,268.1	\$75,216.7		Trusted	
755	Caguas	12,142.5	0.0			\$0.00	\$0.0	\$0.0		Trusted	
756	Caguas	15,918.3	0.0			\$0.00	\$0.0	\$0.0		Trusted	
757	Caguas	17,809.9	0.0			\$0.00	\$0.0	\$0.0		Trusted	
758	Ciales	22,000.6	22,000.6	4/1/2017	3/31/2028	\$0.50	\$916.7	\$11,000.3		Trusted	
759	Ciales	57,109.4	57,109.4	4/1/2017	3/31/2028	\$0.50	\$2,379.6	\$28,554.7		Trusted	

# PRIDCO - all marketable properties summary

All values as of 4/30/2018



Property #	Location	Area Sq. Ft.	Leased Area Sq. Ft.	Contract Date	Contract Exp. Date	Price per sq ft	Monthly Rent	Annual Rent	Trusted / Non-Trusted
760	Ciales	13,932.9	13,932.9	4/1/2017	3/31/2028	\$0.50	\$580.5	\$6,966.4	Trusted
761	Ciales	320.9	320.9	4/1/2017	3/31/2028	\$0.50	\$13.4	\$160.4	Trusted
762	Ciales	13,620.3	13,620.3	4/1/2017	3/31/2028	\$0.50	\$565.6	\$6,787.6	Non-Trusted
763	Cayey	11,461.2	11,461.2	11/24/2015	Monthly	\$0.79	\$753.1	\$9,037.3	Trusted
764	Cayey	11,366.5	11,366.5	11/24/2015	Monthly	\$0.79	\$746.9	\$8,962.7	Trusted
765	Coamo	11,503.0	11,503.0	10/27/2015	10/14/2035	\$0.00	\$0.0	\$0.3	Trusted
766	Coamo	11,207.3	11,207.3	10/27/2015	10/14/2035	\$0.00	\$0.0	\$0.3	Trusted
767	Coamo	11,504.5	11,504.5	10/27/2015	10/14/2035	\$0.00	\$0.0	\$0.3	Trusted
768	Coamo	11,784.7	11,784.7	10/27/2015	10/14/2035	\$0.00	\$0.0	\$0.3	Trusted
769	Gurabo	11,497.5	11,497.5	5/4/2012	7/16/2021	\$4.70	\$4,503.2	\$54,038.4	Trusted
770	Gurabo	8,534.7	8,534.7	5/4/2012	7/16/2021	\$4.70	\$3,342.8	\$40,113.1	Trusted
771	Humacao	11,484.9	0.0			\$0.00	\$0.0	\$0.0	Trusted
772	Humacao	11,310.7	0.0			\$0.00	\$0.0	\$0.0	Trusted
773	Juana Diaz	11,473.4	11,473.4	9/1/2017	8/31/2022	\$3.45	\$3,298.6	\$39,583.2	Trusted
774	Loiza	11,461.2	11,461.2	4/13/2011	2/28/2023	\$2.45	\$2,340.0	\$28,080.0	Trusted
775	Loiza	11,333.2	11,333.2	4/13/2011	2/28/2023	\$2.45	\$2,313.9	\$27,766.2	Trusted
776	Mayaguez	11,533.5	11,533.5	11/1/2016	10/31/2021	\$2.96	\$2,844.9	\$34,139.3	Trusted
777	Mayaguez	11,533.5	11,533.5	1/29/2013	Monthly	\$3.95	\$3,796.5	\$45,557.5	Trusted
778	Mayaguez	11,466.9	0.0			\$0.00	\$0.0	\$0.0	Trusted
779	Mayaguez	11,202.9	0.0			\$0.00	\$0.0	\$0.0	Trusted
780	Mayaguez	3,816.9	0.0			\$0.00	\$0.0	\$0.0	Trusted
781	Mayaguez	22,203.0	0.0			\$0.00	\$0.0	\$0.0	Trusted
782	San German	11,478.1	11,478.1	1/9/2015	12/31/2024	\$3.45	\$3,299.9	\$39,599.4	Trusted
783	San German	16,768.3	16,768.3	1/9/2015	12/31/2024	\$3.45	\$4,820.9	\$57,850.8	Trusted
784	Toa Baja	11,268.7	11,268.7	8/19/2010	6/30/2020	\$2.73	\$2,563.6	\$30,763.5	Trusted
785	Toa Baja	11,814.7	11,814.7	8/19/2010	6/30/2020	\$2.73	\$2,687.8	\$32,254.0	Trusted
786	Trujillo Alto	25,817.6	0.0			\$0.00	\$0.0	\$0.0	Trusted
787	Yauco	11,447.4	11,447.4	1/1/2017	12/31/2021	\$3.45	\$3,291.1	\$39,493.7	Trusted
788	Yauco	16,695.0	16,695.0	1/1/2017	12/31/2021	\$3.45	\$4,799.8	\$57,597.8	Trusted
789	Sabana Grande	11,498.0	0.0			\$0.00	\$0.0	\$0.0	Trusted
790	Sabana Grande	11,368.0	0.0			\$0.00	\$0.0	\$0.0	Trusted
791	Isabela	11,268.7	11,268.7	8/26/2011	4/17/2021	\$3.75	\$3,521.5	\$42,257.6	Trusted
792	Isabela	8,399.8	8,399.8	8/26/2011	4/17/2021	\$3.75	\$2,624.9	\$31,499.3	Trusted

# PRIDCO - all marketable properties summary



All values as of 4/30/2018

Property #	Location	Area Sq. Ft.	Leased Area Sq. Ft.	Contract Date	Contract Exp. Date	Price per sq ft	Monthly Rent	Annual Rent	Trusted / Non-Trusted
793	Arroyo	11,488.1	11,462.8	8/19/2014	12/31/2024	\$2.51	\$2,393.3	\$28,720.1	Trusted
794	Arroyo	8,844.0	8,844.0	8/19/2014	12/31/2024	\$2.38	\$1,755.0	\$21,060.0	Trusted
795	Barceloneta	12,682.6	0.0			\$0.00	\$0.0	\$0.0	Trusted
796	Barceloneta	10,898.0	0.0			\$0.00	\$0.0	\$0.0	Trusted
797	Humacao	11,810.1	0.0			\$0.00	\$0.0	\$0.0	Trusted
798	Maunabo	11,443.7	11,443.7	8/6/2015	1/31/2026	\$0.75	\$715.2	\$8,582.8	Trusted
799	Maunabo	24,146.7	24,146.7	8/6/2015	1/31/2026	\$0.75	\$1,509.2	\$18,110.0	Trusted
800	Morovis	11,907.7	0.0			\$0.00	\$0.0	\$0.0	Trusted
801	Morovis	11,315.9	0.0			\$0.00	\$0.0	\$0.0	Trusted
802	Naranjito	12,192.0	11,475.8	3/4/2015	3/31/2025	\$2.95	\$2,821.1	\$33,853.5	Trusted
803	Naranjito	8,440.8	8,440.8	3/4/2015	3/31/2025	\$2.95	\$2,075.0	\$24,900.4	Trusted
804	Yabucoa	13,286.7	13,286.7	9/3/2013	11/30/2023	\$3.50	\$3,875.3	\$46,503.5	Trusted
805	Ponce	11,459.1	0.0			\$0.00	\$0.0	\$0.0	Trusted
806	Mayaguez	22,575.8	0.0			\$0.00	\$0.0	\$0.0	Trusted
807	Mayaguez	6,070.5	0.0			\$0.00	\$0.0	\$0.0	Trusted
808	Mayaguez	11,068.4	11,068.4	12/4/2008	3/25/2019	\$3.95	\$3,643.3	\$43,720.0	Trusted
809	Ponce	22,541.5	22,541.5	12/1/1999	11/30/2026	\$3.00	\$5,635.4	\$67,624.5	Trusted
810	Aguas Buenas	11,575.9	7,981.1	6/27/2014	8/31/2018	\$3.00	\$1,995.3	\$23,943.4	Trusted
811	Aguas Buenas	7,836.8	4,575.3	6/27/2014	8/31/2018	\$3.00	\$1,143.8	\$13,725.8	Non-Trusted
812	Aguas Buenas	3,234.7	3,234.7	6/27/2014	8/31/2018	\$3.00	\$808.7	\$9,704.2	Non-Trusted
813	Aguas Buenas	11,869.0	7,447.9	6/27/2014	8/31/2018	\$3.00	\$1,862.0	\$22,343.8	Trusted
814	Humacao	11,453.9	11,453.9	10/24/2011	10/31/2021	\$5.20	\$4,963.3	\$59,560.0	Trusted
815	Humacao	13,953.8	0.0			\$0.00	\$0.0	\$0.0	Trusted
816	Arecibo	5,970.1	5,970.1	12/20/2011	4/21/2022	\$3.50	\$1,741.3	\$20,895.5	Non-Trusted
817	Arecibo	5,903.0	5,903.0	7/17/2017	7/16/2018	\$4.45	\$2,189.0	\$26,268.3	Non-Trusted
818	Arecibo	11,210.4	0.0			\$0.00	\$0.0	\$0.0	Trusted
819	Arecibo	11,278.6	0.0			\$0.00	\$0.0	\$0.0	Trusted
820	Barceloneta	11,284.3	11,284.3	6/2/2011	6/2/2040	\$0.00	\$0.5	\$6.0	Trusted
821	Barceloneta	10,987.1	10,987.1	6/2/2011	6/2/2040	\$0.00	\$0.5	\$6.0	Trusted
822	Barceloneta	11,601.8	0.0			\$0.00	\$0.0	\$0.0	Trusted
823	Barceloneta	3,610.5	0.0			\$0.00	\$0.0	\$0.0	Trusted
824	Barranquitas	11,453.9	0.0			\$0.00	\$0.0	\$0.0	Trusted
825	Barranquitas	7,671.0	0.0			\$0.00	\$0.0	\$0.0	Trusted



# PRIDCO - all marketable properties summary



All values as of 4/30/2018

Property #	Location	Area Sq. Ft.	Leased Area Sq.		Contract Exp.		Price per sq ft	Monthly Rent	Annual Rent	Trusted / Non-
			Ft.	Contract Date	Date	Trusted				
826	Cabo Rojo	11,461.1	0.0				\$0.00	\$0.0	\$0.0	Trusted
827	Cabo Rojo	5,614.3	0.0				\$0.00	\$0.0	\$0.0	Trusted
828	Caguas	11,470.7	11,369.5	6/16/2011	2/28/2021	\$6.65	\$6,300.6	\$75,607.2		Trusted
829	Caguas	11,215.0	11,215.0	6/16/2011	2/28/2021	\$6.65	\$6,215.0	\$74,579.8		Trusted
830	Caguas	22,552.5	22,551.7	9/25/2014	6/19/2023	\$5.50	\$10,336.2	\$124,034.2		Trusted
831	Caguas	11,302.3	11,302.3	9/25/2014	6/19/2023	\$5.50	\$5,180.2	\$62,162.4		Trusted
832	Camuy	11,461.1	11,461.1	10/1/2014	9/30/2024	\$0.00	\$0.1	\$1.8		Trusted
833	Camuy	11,332.4	11,332.4	10/1/2014	9/30/2024	\$0.00	\$0.1	\$1.7		Trusted
834	Camuy	5,465.0	5,465.0	10/1/2014	9/30/2024	\$0.00	\$0.1	\$1.7		Trusted
835	Carolina	14,250.1	0.0				\$0.00	\$0.0	\$0.0	Trusted
836	Carolina	8,228.0	0.0				\$0.00	\$0.0	\$0.0	Trusted
837	Sabana Grande	11,453.9	11,453.9	11/1/2015	10/31/2020	\$3.50	\$3,340.7	\$40,088.5		Trusted
838	Sabana Grande	11,317.1	11,264.4	11/1/2015	10/31/2020	\$3.52	\$3,300.8	\$39,610.0		Trusted
839	Sabana Grande	23,003.4	23,003.4	11/1/2015	10/31/2020	\$3.50	\$6,708.3	\$80,500.2		Trusted
840	Cidra	11,589.7	11,589.7	8/1/2017	7/31/2027	\$0.35	\$338.0	\$4,056.4		Trusted
841	Cidra	7,249.8	7,006.1	8/1/2017	7/31/2027	\$0.35	\$204.3	\$2,452.1		Trusted
842	Comerio	12,176.7	12,176.7	11/18/2014	4/30/2025	\$0.85	\$862.5	\$10,350.2		Trusted
843	Guanica	11,524.7	11,524.7	1/12/2017	11/30/2027	\$2.55	\$2,449.0	\$29,387.9		Trusted
844	Guayama	11,435.4	0.0				\$0.00	\$0.0	\$0.0	Trusted
845	Guayama	11,953.9	11,953.9	11/21/2005	3/19/2021	\$3.45	\$3,436.7	\$41,240.8		Trusted
846	Ciales	12,110.4	0.0				\$0.00	\$0.0	\$0.0	Trusted
847	Ciales	11,715.3	0.0				\$0.00	\$0.0	\$0.0	Trusted
848	Ciales	23,238.5	0.0				\$0.00	\$0.0	\$0.0	Trusted
849	Adjuntas	11,110.1	0.0				\$0.00	\$0.0	\$0.0	Trusted
850	Adjuntas	970.0	0.0				\$0.00	\$0.0	\$0.0	Trusted
851	Gurabo	22,819.0	0.0				\$0.00	\$0.0	\$0.0	Trusted
852	Gurabo	14,188.9	0.0				\$0.00	\$0.0	\$0.0	Trusted
853	Hatillo	11,487.9	11,487.9	12/19/2012	11/11/2022	\$3.45	\$3,302.8	\$39,633.3		Trusted
854	Hatillo	6,747.6	6,747.6	12/19/2012	11/11/2022	\$3.45	\$1,939.9	\$23,279.1		Trusted
855	Hatillo	11,315.9	11,315.9	12/19/2012	11/11/2022	\$3.45	\$3,253.3	\$39,039.8		Trusted
856	Humacao	11,476.2	0.0				\$0.00	\$0.0	\$0.0	Trusted
857	Humacao	15,520.0	0.0				\$0.00	\$0.0	\$0.0	Trusted
858	Juana Diaz	11,483.3	11,483.3	4/1/2017	3/31/2027	\$3.00	\$2,870.8	\$34,449.8		Trusted

# PRIDCO - all marketable properties summary

All values as of 4/30/2018



Property #	Location	Area Sq. Ft.	Leased Area Sq.		Contract Exp.		Price per sq ft	Monthly Rent	Annual Rent	Trusted / Non-
			Ft.	Contract Date	Date	Trusted				
859	Florida	11,447.0	11,447.0	1/31/2011	3/31/2021	\$2.45	\$2,337.1	\$28,045.2	Trusted	
860	Florida	11,292.1	11,292.1	8/14/2012	7/31/2022	\$2.45	\$2,305.5	\$27,665.7	Trusted	
861	Yabucoa	11,462.7	0.0			\$0.00	\$0.0	\$0.0	Trusted	
862	Yabucoa	18,275.2	0.0			\$0.00	\$0.0	\$0.0	Trusted	
863	Manati	13,982.0	13,982.0	5/13/2008	Monthly	\$4.00	\$4,660.7	\$55,927.9	Non-Trusted	
864	Manati	8,362.4	8,362.4	5/13/2008	Monthly	\$4.45	\$3,101.1	\$37,212.6	Non-Trusted	
865	Manati	327.3	327.3	5/13/2008	Monthly	\$4.45	\$121.4	\$1,456.4	Trusted	
866	Manati	2,891.1	2,891.1	5/13/2008	Monthly	\$4.45	\$1,072.1	\$12,865.5	Non-Trusted	
867	Manati	5,986.3	5,986.3	5/13/2008	Monthly	\$4.45	\$2,219.9	\$26,638.9	Non-Trusted	
868	Mayaguez	11,470.7	11,470.7	3/16/2011	4/30/2022	\$3.95	\$3,775.8	\$45,309.3	Trusted	
869	Mayaguez	11,467.7	0.0			\$0.00	\$0.0	\$0.0	Trusted	
870	Mayaguez	11,317.6	0.0			\$0.00	\$0.0	\$0.0	Trusted	
871	Mayaguez	11,164.1	0.0			\$0.00	\$0.0	\$0.0	Trusted	
872	Mayaguez	11,321.9	0.0			\$0.00	\$0.0	\$0.0	Trusted	
873	Mayaguez	11,489.0	0.0			\$0.00	\$0.0	\$0.0	Trusted	
874	Mayaguez	22,760.7	0.0			\$0.00	\$0.0	\$0.0	Trusted	
875	Mayaguez	11,443.4	11,443.4	3/10/2015	9/30/2019	\$1.75	\$1,668.8	\$20,025.9	Trusted	
876	Mayaguez	20,372.9	20,372.9	3/10/2015	9/30/2019	\$1.75	\$2,971.0	\$35,652.5	Trusted	
877	Mayaguez	10,136.0	10,126.0	3/10/2015	9/30/2019	\$1.75	\$1,478.2	\$17,738.0	Trusted	
878	Humacao	11,440.7	0.0			\$0.00	\$0.0	\$0.0	Trusted	
879	Humacao	11,252.7	0.0			\$0.00	\$0.0	\$0.0	Trusted	
880	Morovis	11,463.9	11,461.1	4/11/2012	3/31/2022	\$2.10	\$2,006.2	\$24,074.1	Trusted	
881	Morovis	11,219.6	11,219.6	4/11/2012	3/31/2022	\$2.08	\$1,949.0	\$23,387.5	Trusted	
882	Naguabo	11,462.7	11,462.7	4/4/2016	4/30/2027	\$1.05	\$1,003.0	\$12,035.9	Trusted	
883	Naguabo	11,286.9	11,286.9	4/4/2016	4/30/2027	\$1.05	\$987.6	\$11,851.2	Trusted	
884	Naguabo	11,396.4	11,396.4	4/4/2016	4/30/2027	\$1.05	\$997.2	\$11,966.2	Trusted	
885	Lajas	11,455.4	11,455.4	10/20/2016	10/31/2021	\$3.45	\$3,293.4	\$39,521.1	Trusted	
886	Lajas	22,404.0	22,404.0	10/20/2016	10/31/2021	\$3.45	\$6,441.1	\$77,293.7	Trusted	
887	Lajas	3,624.9	3,624.9	10/20/2016	10/31/2021	\$3.45	\$1,042.2	\$12,505.9	Trusted	
888	Penuelas	11,648.5	11,648.5	9/3/2014	6/11/2025	\$1.85	\$1,795.8	\$21,549.6	Trusted	
889	Penuelas	7,545.0	7,545.0	9/3/2014	6/11/2025	\$1.85	\$1,163.2	\$13,958.3	Trusted	
890	Penuelas	7,782.0	7,782.0	9/3/2014	6/11/2025	\$1.85	\$1,199.7	\$14,396.7	Trusted	
891	Ponce	11,174.9	11,174.9	4/1/2017	2/14/2027	\$2.95	\$2,747.2	\$32,965.9	Trusted	



# PRIDCO - all marketable properties summary

All values as of 4/30/2018



Property #	Location	Area Sq. Ft.	Leased Area Sq. Ft.	Contract Date	Contract Exp. Date	Price per sq ft	Monthly Rent	Annual Rent	Trusted / Non-Trusted
892	Ponce	6,649.6	6,649.6	4/1/2017	2/14/2027	\$2.95	\$1,634.7	\$19,616.4	Trusted
893	Ponce	22,514.3	0.0			\$0.00	\$0.0	\$0.0	Trusted
894	Quebradillas	11,443.4	0.0			\$0.00	\$0.0	\$0.0	Trusted
895	Quebradillas	11,278.1	0.0			\$0.00	\$0.0	\$0.0	Trusted
896	Salinas	11,292.6	11,292.6	7/6/2016	Monthly	\$3.45	\$3,246.6	\$38,959.5	Trusted
897	Salinas	11,239.9	11,239.9	7/6/2016	Monthly	\$3.45	\$3,231.5	\$38,777.8	Trusted
898	San German	11,461.1	0.0			\$0.00	\$0.0	\$0.0	Trusted
899	San German	39,338.0	0.0			\$0.00	\$0.0	\$0.0	Trusted
900	Santa Isabel	11,670.0	11,670.0	7/20/2015	12/31/2028	\$3.45	\$3,355.1	\$40,261.6	Trusted
901	Santa Isabel	11,304.0	11,304.0	7/20/2015	12/31/2028	\$3.45	\$3,249.9	\$38,998.8	Trusted
902	Toa Alta	11,463.5	11,463.5	4/1/2017	3/31/2027	\$4.25	\$4,060.0	\$48,720.0	Trusted
903	Toa Baja	11,253.6	11,253.6	12/1/2016	5/31/2027	\$1.85	\$1,734.9	\$20,819.1	Trusted
904	Vega Alta	11,462.0	11,272.9	6/30/2010	11/30/2021	\$4.70	\$4,415.2	\$52,982.4	Trusted
905	Vega Alta	11,214.6	11,214.6	6/30/2010	11/30/2021	\$4.70	\$4,392.4	\$52,708.6	Trusted
906	Vega Baja	11,475.2	0.0			\$0.00	\$0.0	\$0.0	Trusted
907	Villalba	11,441.0	11,440.7	7/21/2010	9/30/2020	\$3.00	\$2,860.3	\$34,323.0	Trusted
908	Villalba	5,632.8	5,632.8	7/21/2010	9/30/2020	\$2.98	\$1,397.2	\$16,766.3	Trusted
909	Yauco	11,452.1	11,452.1	10/16/2008	5/31/2018	\$3.95	\$3,769.6	\$45,235.7	Trusted
910	Mayaguez	11,495.2	11,495.2	5/5/2014	7/31/2024	\$3.50	\$3,352.8	\$40,233.3	Trusted
911	Mayaguez	6,598.6	6,598.6	6/2/2015	5/31/2025	\$3.50	\$1,924.6	\$23,095.1	Trusted
912	Isabela	11,443.4	11,388.4	8/16/2011	9/30/2021	\$3.95	\$3,748.7	\$44,984.0	Trusted
913	Ceiba	11,416.1	11,416.1	11/1/2017	10/31/2027	\$1.00	\$951.3	\$11,416.1	Trusted
914	Ceiba	11,215.0	11,215.0	11/1/2017	10/31/2027	\$1.00	\$934.6	\$11,215.0	Trusted
915	Guanica	11,504.1	11,504.1	12/6/2013	7/31/2024	\$3.50	\$3,355.4	\$40,264.3	Trusted
916	Isabela	14,457.4	14,457.4	7/1/2017	6/30/2022	\$2.75	\$3,313.1	\$39,757.7	Trusted
917	Isabela	11,226.9	11,226.9	7/1/2017	6/30/2022	\$2.75	\$2,572.8	\$30,873.9	Trusted
918	Isabela	10,906.9	10,906.9	7/1/2017	6/30/2022	\$2.75	\$2,499.5	\$29,993.9	Trusted
919	Jayuya	11,459.0	11,459.0	2/1/2018	1/31/2023	\$2.45	\$2,339.5	\$28,074.4	Trusted
920	Jayuya	11,623.7	11,623.7	2/1/2018	1/31/2023	\$2.45	\$2,373.2	\$28,478.0	Trusted
921	Juncos	11,289.3	11,289.3	1/1/2014	12/31/2018	\$4.70	\$4,421.6	\$53,059.8	Trusted
922	Juncos	11,286.5	11,286.5	1/1/2014	12/31/2018	\$4.70	\$4,420.5	\$53,046.6	Trusted
923	Moca	23,373.1	0.0			\$0.00	\$0.0	\$0.0	Trusted
924	Moca	22,484.8	0.0			\$0.00	\$0.0	\$0.0	Trusted

# PRIDCO - all marketable properties summary

All values as of 4/30/2018



Property #	Location	Area Sq. Ft.	Leased Area Sq.		Contract Exp.		Price per sq ft	Monthly Rent	Annual Rent	Trusted / Non-Trusted	
			Ft.	Contract Date	Date	Trusted				Non-Trusted	
925	Moca	11,268.0	0.0				\$0.00	\$0.0	\$0.0		Trusted
926	Ponce	22,733.7	22,733.7	9/25/2009	6/30/2019		\$3.95	\$7,483.2	\$89,798.3		Trusted
927	Mayaguez	11,506.5	0.0				\$0.00	\$0.0	\$0.0		Trusted
928	Mayaguez	11,707.9	0.0				\$0.00	\$0.0	\$0.0		Trusted
929	Ponce	11,571.7	11,571.7	9/2/2007	11/30/2026		\$3.00	\$2,892.9	\$34,715.1		Trusted
930	Humacao	24,786.6	0.0				\$0.00	\$0.0	\$0.0		Trusted
931	Juana Diaz	11,470.5	11,470.5	6/12/2017	6/11/2023		\$3.95	\$3,775.7	\$45,308.6		Trusted
932	Juana Diaz	7,319.9	7,319.9	6/12/2017	6/11/2023		\$3.95	\$2,409.5	\$28,913.5		Trusted
933	Juana Diaz	15,044.2	15,044.2	6/12/2017	6/11/2023		\$3.95	\$4,952.0	\$59,424.5		Trusted
934	Juana Diaz	30,550.6	30,550.6	6/12/2017	6/11/2023		\$3.95	\$10,056.2	\$120,675.0		Trusted
935	Naguabo	11,564.5	0.0				\$0.00	\$0.0	\$0.0		Trusted
936	Santa Isabel	11,481.9	0.0				\$0.00	\$0.0	\$0.0		Trusted
937	Santa Isabel	15,956.9	0.0				\$0.00	\$0.0	\$0.0		Trusted
938	Cidra	11,376.9	11,376.9	1/1/2018	12/31/2027		\$2.00	\$1,896.2	\$22,753.9		Trusted
939	Cidra	11,334.9	11,334.9	1/1/2018	12/31/2027		\$2.00	\$1,889.2	\$22,669.9		Trusted
940	Cidra	2,774.7	2,774.7	1/1/2018	12/31/2027		\$2.00	\$462.5	\$5,549.5		Non-Trusted
941	Barranquitas	11,316.0	0.0				\$0.00	\$0.0	\$0.0		Trusted
942	Guayama	22,855.5	22,855.5	1/24/2017	1/31/2027		\$1.00	\$1,904.6	\$22,855.5		Trusted
943	Ponce	22,735.9	0.0				\$0.00	\$0.0	\$0.0		Trusted
944	Ciales	11,619.8	0.0				\$0.00	\$0.0	\$0.0		Trusted
945	Barceloneta	12,604.0	12,604.0	12/9/2014	1/28/2020		\$4.55	\$4,779.0	\$57,348.0		Trusted
946	Barceloneta	11,141.3	11,141.3	12/9/2014	1/28/2020		\$4.55	\$4,224.4	\$50,692.7		Trusted
947	Barceloneta	12,642.2	12,642.2	12/9/2014	1/28/2020		\$4.55	\$4,793.5	\$57,521.9		Trusted
948	Canovanas	5,895.4	5,895.4	2/18/2015	2/28/2025		\$0.00	\$0.0	\$0.5		Trusted
949	Canovanas	5,447.6	5,447.6	2/18/2015	2/28/2025		\$0.00	\$0.0	\$0.5		Trusted
950	Guayama	11,625.4	0.0				\$0.00	\$0.0	\$0.0		Trusted
951	Mayaguez	22,863.0	22,863.0	3/13/2008	Monthly		\$4.45	\$8,478.4	\$101,740.4		Trusted
952	Vega Alta	11,569.1	11,557.4	11/18/2016	3/31/2027		\$2.25	\$2,167.0	\$26,004.2		Trusted
953	Vega Alta	12,521.9	12,521.9	11/18/2016	3/31/2027		\$2.25	\$2,347.9	\$28,174.4		Trusted
954	Morovis	11,497.4	0.0				\$0.00	\$0.0	\$0.0		Trusted
955	Morovis	11,562.2	0.0				\$0.00	\$0.0	\$0.0		Trusted
956	Morovis	8,917.0	0.0				\$0.00	\$0.0	\$0.0		Trusted
957	Dorado	11,493.1	11,493.1	5/31/2013	6/2/2018		\$4.70	\$4,501.5	\$54,017.5		Trusted

# PRIDCO - all marketable properties summary

All values as of 4/30/2018



Property #	Location	Area Sq. Ft.	Leased Area Sq.		Contract Exp.		Price per sq ft	Monthly Rent	Annual Rent	Trusted / Non-
			Ft.	Contract Date	Date	Trusted				
958	Dorado	11,225.1	11,225.1	5/31/2013	6/2/2018	\$4.70	\$4,396.5	\$52,757.9	Trusted	
959	Carolina	23,782.5	0.0	1/1/2019	12/31/2043	\$0.00	\$0.0	\$0.0	Trusted	
960	Vega Alta	11,497.4	0.0			\$0.00	\$0.0	\$0.0	Trusted	
961	Vega Alta	11,446.0	0.0			\$0.00	\$0.0	\$0.0	Trusted	
962	Barranquitas	23,255.9	0.0			\$0.00	\$0.0	\$0.0	Trusted	
963	Barranquitas	11,378.5	0.0			\$0.00	\$0.0	\$0.0	Trusted	
964	Hormigueros	10,929.7	10,929.7	8/14/2014	10/31/2024	\$3.00	\$2,732.4	\$32,789.0	Trusted	
965	Ceiba	11,501.3	11,501.3	10/14/2016	4/30/2027	\$0.75	\$718.8	\$8,626.0	Trusted	
966	Arecibo	28,508.6	0.0			\$0.00	\$0.0	\$0.0	Trusted	
967	Arecibo	485.4	0.0			\$0.00	\$0.0	\$0.0	Trusted	
968	Aguada	11,499.2	11,499.2	1/1/2018	6/30/2028	\$0.00	\$0.0	\$0.0	Trusted	
969	Aguada	11,472.9	11,472.9	1/1/2018	6/30/2028	\$0.00	\$0.0	\$0.0	Trusted	
970	Humacao	22,642.9	22,642.9	12/28/2016	12/31/2026	\$3.25	\$6,132.4	\$73,589.3	Trusted	
971	Lajas	11,497.0	0.0			\$0.00	\$0.0	\$0.0	Trusted	
972	Lajas	11,333.0	0.0			\$0.00	\$0.0	\$0.0	Trusted	
973	Las Piedras	11,334.9	0.0			\$0.00	\$0.0	\$0.0	Trusted	
974	Las Piedras	11,285.7	0.0			\$0.00	\$0.0	\$0.0	Trusted	
975	Maricao	11,597.5	11,597.5	5/1/2017	4/30/2027	\$2.45	\$2,367.8	\$28,413.8	Trusted	
976	Maricao	20,165.5	20,165.5	5/1/2017	4/30/2027	\$2.45	\$4,117.1	\$49,405.5	Trusted	
977	Mayaguez	11,497.4	0.0			\$0.00	\$0.0	\$0.0	Trusted	
978	Mayaguez	11,453.1	0.0			\$0.00	\$0.0	\$0.0	Trusted	
979	Mayaguez	7,824.2	0.0			\$0.00	\$0.0	\$0.0	Non-Trusted	
980	Mayaguez	22,892.5	0.0			\$0.00	\$0.0	\$0.0	Trusted	
981	Mayaguez	22,517.5	0.0			\$0.00	\$0.0	\$0.0	Trusted	
982	Naguabo	11,625.4	11,625.4	7/13/2015	8/31/2025	\$2.00	\$1,937.6	\$23,250.9	Trusted	
983	Rincon	11,497.4	0.0			\$0.00	\$0.0	\$0.0	Trusted	
984	Rincon	11,410.8	0.0			\$0.00	\$0.0	\$0.0	Trusted	
985	Rincon	7,381.0	0.0			\$0.00	\$0.0	\$0.0	Trusted	
986	San Lorenzo	11,497.4	11,497.4	5/10/2004	11/30/2020	\$4.70	\$4,503.2	\$54,037.9	Trusted	
987	San Lorenzo	8,474.2	8,474.2	5/10/2004	11/30/2020	\$4.70	\$3,319.1	\$39,829.0	Trusted	
988	San Lorenzo	11,569.7	11,569.7	5/10/2004	11/30/2020	\$4.70	\$4,531.5	\$54,377.5	Trusted	
989	San Lorenzo	27,020.0	26,850.4	5/10/2004	11/30/2020	\$7.25	\$16,222.1	\$194,665.1	Non-Trusted	
990	Vieques	5,635.4	0.0			\$0.00	\$0.0	\$0.0	Trusted	

# PRIDCO - all marketable properties summary

All values as of 4/30/2018



Property #	Location	Area Sq. Ft.	Leased Area Sq.		Contract Exp.		Price per sq ft	Monthly Rent	Annual Rent	Trusted / Non-Trusted	
			Ft.	Contract Date	Date	Trusted				Non-Trusted	
991	Vieques	8,518.6	0.0				\$0.00	\$0.0	\$0.0		Trusted
992	Mayaguez	23,054.5	0.0				\$0.00	\$0.0	\$0.0		Trusted
993	Anasco	11,510.3	11,510.3	3/28/2014	12/31/2019	\$3.45	\$3,309.2	\$39,710.4			Trusted
994	Anasco	11,481.6	11,481.6	3/28/2014	12/31/2019	\$3.45	\$3,301.0	\$39,611.6			Trusted
995	Culebra	8,530.8	8,530.8	10/10/2013	6/30/2018	\$0.00	\$0.0	\$0.3			Trusted
996	Culebra	20,630.4	20,630.4	10/10/2013	6/30/2018	\$0.00	\$0.0	\$0.3			Trusted
997	Culebra	12,390.7	12,390.7	10/10/2013	6/30/2018	\$0.00	\$0.0	\$0.3			Trusted
998	Aguas Buenas	11,497.4	11,497.4	6/1/2017	5/31/2027	\$3.45	\$3,305.5	\$39,666.1			Trusted
999	Aguas Buenas	11,497.4	11,497.4	6/1/2017	5/31/2027	\$3.45	\$3,305.5	\$39,666.1			Trusted
1000	Aguas Buenas	7,263.7	7,263.7	6/1/2017	5/31/2027	\$3.45	\$2,088.6	\$25,063.2			Trusted
1001	Guanica	11,720.7	11,720.7	12/26/2013	2/9/2024	\$3.50	\$3,418.5	\$41,022.5			Trusted
1002	Hormigueros	11,625.4	11,625.4	10/27/2005	4/30/2023	\$3.45	\$3,342.3	\$40,107.7			Trusted
1003	Humacao	11,459.0	11,459.0	12/19/2014	Monthly	\$4.70	\$4,488.1	\$53,857.1			Trusted
1004	Isabela	11,605.8	0.0				\$0.00	\$0.0	\$0.0		Trusted
1005	Ponce	11,309.3	11,309.3	9/16/2014	Monthly	\$2.13	\$2,007.4	\$24,088.9			Trusted
1006	Ponce	11,230.3	11,230.3	9/16/2014	Monthly	\$2.13	\$1,992.6	\$23,911.1			Trusted
1007	Ponce	22,636.9	0.0				\$0.00	\$0.0	\$0.0		Trusted
1008	San Sebastian	11,635.8	11,635.8	2/11/2016	Monthly	\$0.10	\$100.0	\$1,200.0			Trusted
1009	Florida	11,637.2	11,637.2	10/13/2016	12/31/2026	\$1.00	\$969.8	\$11,637.2			Trusted
1010	Florida	11,252.0	0.0				\$0.00	\$0.0	\$0.0		Trusted
1011	Mayaguez	22,539.6	0.0				\$0.00	\$0.0	\$0.0		Trusted
1012	Isabela	11,403.4	11,334.9	10/19/2016	4/30/2027	\$2.00	\$1,889.2	\$22,669.9			Trusted
1013	Aguadilla	11,547.7	0.0				\$0.00	\$0.0	\$0.0		Trusted
1014	Aguadilla	11,412.7	11,412.7	9/1/2016	8/31/2021	\$4.25	\$4,042.0	\$48,503.9			Trusted
1015	Aguadilla	11,497.4	0.0				\$0.00	\$0.0	\$0.0		Trusted
1016	Aguadilla	5,539.8	0.0				\$0.00	\$0.0	\$0.0		Trusted
1017	Aguadilla	11,509.1	0.0				\$0.00	\$0.0	\$0.0		Trusted
1018	Fajardo	11,455.5	11,455.5	4/11/2012	12/31/2021	\$4.45	\$4,248.1	\$50,977.0			Trusted
1019	San German	11,334.9	0.0				\$0.00	\$0.0	\$0.0		Trusted
1020	San German	13,645.8	0.0				\$0.00	\$0.0	\$0.0		Trusted
1021	Las Piedras	22,540.0	22,540.0	3/16/2012	1/30/2042	\$0.00	\$1.0	\$12.0			Trusted
1022	Bayamon	11,497.8	11,497.8	3/5/2013	8/31/2023	\$4.35	\$4,168.0	\$50,015.6			Trusted
1023	Camuy	10,877.2	10,877.2	10/1/2014	9/30/2024	\$0.00	\$0.1	\$1.7			Trusted

# PRIDCO - all marketable properties summary



All values as of 4/30/2018

Property #	Location	Area Sq. Ft.	Leased Area Sq.		Contract Exp.		Price per sq ft	Monthly Rent	Annual Rent	Trusted / Non-Trusted	
			Ft.	Contract Date	Date	Trusted				Non-Trusted	
1024	Camuy	15,263.5	15,263.5	10/1/2014	9/30/2024	\$0.00	\$0.2	\$1.8		Trusted	
1025	Santa Isabel	11,494.9	11,494.9	1/1/2016	12/31/2020	\$3.45	\$3,304.8	\$39,657.5		Trusted	
1026	Moca	22,475.9	22,475.9	4/25/2012	2/28/2042	\$0.00	\$0.5	\$6.0		Trusted	
1027	Moca	22,445.8	22,445.8	4/25/2012	2/28/2042	\$0.00	\$0.5	\$6.0		Trusted	
1028	Guanica	11,594.5	11,594.5	12/1/2015	11/30/2020	\$3.50	\$3,381.7	\$40,580.7		Trusted	
1029	Morovis	27,939.0	0.0			\$0.00	\$0.0	\$0.0		Trusted	
1030	Morovis	11,961.5	0.0			\$0.00	\$0.0	\$0.0		Trusted	
1031	Aguadilla	22,536.5	22,536.5	4/8/2016	4/7/2021	\$3.50	\$6,573.1	\$78,877.8		Trusted	
1032	Aguadilla	22,194.3	22,194.3	4/8/2016	4/7/2021	\$3.50	\$6,473.1	\$77,677.2		Trusted	
1033	Juana Diaz	11,334.9	11,334.9	7/21/2010	9/30/2020	\$2.75	\$2,597.6	\$31,171.1		Trusted	
1034	Anasco	22,445.8	22,445.8	12/26/2007	12/31/2018	\$2.44	\$4,564.0	\$54,767.6		Trusted	
1035	Anasco	7,291.7	7,290.7	12/26/2007	12/31/2018	\$2.44	\$1,482.4	\$17,789.3		Trusted	
1036	Anasco	15,712.6	15,712.6	12/26/2007	12/31/2018	\$2.44	\$3,194.9	\$38,338.8		Trusted	
1037	Anasco	23,439.0	23,439.0	12/26/2007	12/31/2018	\$2.44	\$4,765.9	\$57,191.2		Trusted	
1038	San German	11,497.4	11,497.4	10/22/2015	10/31/2025	\$3.45	\$3,305.5	\$39,666.1		Trusted	
1039	Ponce	11,050.0	11,050.0	9/1/2001	11/30/2026	\$3.00	\$2,762.5	\$33,149.9		Trusted	
1040	Luquillo	11,460.3	0.0			\$0.00	\$0.0	\$0.0		Trusted	
1041	Luquillo	5,540.0	0.0			\$0.00	\$0.0	\$0.0		Trusted	
1042	Luquillo	11,256.4	0.0			\$0.00	\$0.0	\$0.0		Trusted	
1043	Luquillo	7,230.0	0.0			\$0.00	\$0.0	\$0.0		Trusted	
1044	Luquillo	7,866.0	0.0			\$0.00	\$0.0	\$0.0		Non-Trusted	
1045	Ceiba	11,437.9	0.0			\$0.00	\$0.0	\$0.0		Trusted	
1046	Ceiba	2,000.0	0.0			\$0.00	\$0.0	\$0.0		Trusted	
1047	Gurabo	11,242.7	11,242.7	5/8/2015	9/30/2020	\$4.70	\$4,403.4	\$52,840.6		Trusted	
1048	Gurabo	11,202.9	11,202.9	5/8/2015	9/30/2020	\$4.70	\$4,387.8	\$52,653.5		Trusted	
1049	Salinas	11,265.3	11,265.3	4/14/2014	6/30/2024	\$3.00	\$2,816.3	\$33,795.9		Trusted	
1050	Salinas	15,217.1	15,217.1	4/14/2014	6/30/2024	\$3.00	\$3,804.3	\$45,651.3		Trusted	
1051	Quebradillas	11,431.0	0.0			\$0.00	\$0.0	\$0.0		Trusted	
1052	Quebradillas	18,585.6	0.0			\$0.00	\$0.0	\$0.0		Trusted	
1053	Quebradillas	37,246.8	0.0			\$0.00	\$0.0	\$0.0		Trusted	
1054	Vega Baja	11,376.2	11,376.2	3/30/2015	3/31/2020	\$4.70	\$4,455.7	\$53,468.2		Trusted	
1055	Mayaguez	11,334.9	0.0			\$0.00	\$0.0	\$0.0		Trusted	
1056	Mayaguez	21,867.0	0.0			\$0.00	\$0.0	\$0.0		Trusted	

# PRIDCO - all marketable properties summary

All values as of 4/30/2018



Property #	Location	Area Sq. Ft.	Leased Area Sq.		Contract Exp.		Price per sq ft	Monthly Rent	Annual Rent	Trusted / Non-
			Ft.	Contract Date	Date	Trusted				
1057	Lajas	11,335.0	11,335.0	3/9/2016	2/28/2021	\$2.62	\$2,474.8	\$29,697.8	Trusted	
1058	Lajas	14,832.2	14,832.2	3/9/2016	2/28/2021	\$2.62	\$3,238.4	\$38,860.4	Trusted	
1059	Corozal	11,335.0	11,335.0	5/6/2014	4/30/2024	\$2.00	\$1,889.2	\$22,670.0	Trusted	
1060	Humacao	11,334.9	11,334.9	9/18/2014	4/30/2019	\$3.00	\$2,833.7	\$34,004.8	Trusted	
1061	Humacao	11,615.2	11,615.2	9/18/2014	4/30/2019	\$3.00	\$2,903.8	\$34,845.6	Trusted	
1062	Yabucoa	11,455.5	0.0			\$0.00	\$0.0	\$0.0	Trusted	
1063	Yabucoa	19,591.2	0.0			\$0.00	\$0.0	\$0.0	Trusted	
1064	Aguada	11,335.6	0.0			\$0.00	\$0.0	\$0.0	Trusted	
1065	Aguada	11,289.7	0.0			\$0.00	\$0.0	\$0.0	Trusted	
1066	Hatillo	11,334.9	11,334.9	4/1/2018	3/31/2019	\$3.45	\$3,258.8	\$39,105.5	Trusted	
1067	Hatillo	11,334.9	11,334.9	2/9/2010	2/28/2020	\$3.45	\$3,258.8	\$39,105.5	Trusted	
1068	Humacao	22,620.0	22,620.0	8/1/2017	7/31/2027	\$3.00	\$5,655.0	\$67,860.0	Trusted	
1069	Lajas	11,497.4	11,497.4	7/20/2015	9/30/2025	\$2.90	\$2,778.5	\$33,342.6	Trusted	
1070	Naguabo	22,662.7	0.0			\$0.00	\$0.0	\$0.0	Trusted	
1071	Isabela	22,606.0	0.0			\$0.00	\$0.0	\$0.0	Trusted	
1072	Isabela	5,464.3	0.0			\$0.00	\$0.0	\$0.0	Trusted	
1073	Mayaguez	22,438.5	0.0			\$0.00	\$0.0	\$0.0	Trusted	
1074	Adjuntas	11,458.5	11,458.5	5/20/2014	7/15/2019	\$2.95	\$2,816.9	\$33,802.6	Trusted	
1075	Anasco	11,425.3	11,425.3	4/11/2003	3/31/2020	\$3.85	\$3,665.6	\$43,987.4	Trusted	
1076	Anasco	5,430.0	5,430.0	4/11/2003	3/31/2020	\$3.85	\$1,742.1	\$20,905.4	Non-Trusted	
1077	Anasco	7,036.3	7,036.3	4/11/2003	3/31/2020	\$3.85	\$2,257.5	\$27,089.6	Non-Trusted	
1078	Morovis	11,457.9	11,456.9	3/26/2014	5/20/2019	\$2.45	\$2,339.1	\$28,069.3	Trusted	
1079	Ponce	11,390.2	11,390.2	1/28/2011	2/28/2023	\$3.95	\$3,749.3	\$44,991.1	Trusted	
1080	Orocovis	11,335.0	11,335.0	10/14/2011	10/31/2021	\$2.25	\$2,125.3	\$25,503.7	Trusted	
1081	Jayuya	11,334.9	11,334.9	1/1/2016	1/31/2021	\$2.45	\$2,314.2	\$27,770.6	Trusted	
1082	Sabana Grande	11,335.0	11,335.0	4/25/2014	8/17/2024	\$3.00	\$2,833.8	\$34,005.0	Trusted	
1083	Sabana Grande	11,305.6	11,305.6	4/25/2014	8/17/2024	\$3.00	\$2,826.4	\$33,916.7	Trusted	
1084	Cabo Rojo	22,537.6	22,537.6	6/23/2011	Monthly	\$3.45	\$6,479.6	\$77,754.7	Trusted	
1085	Coamo	11,334.9	11,334.9	11/7/2016	12/31/2020	\$3.25	\$3,069.9	\$36,838.6	Trusted	
1086	Coamo	11,202.9	11,202.9	11/7/2016	12/31/2020	\$3.25	\$3,034.1	\$36,409.4	Trusted	
1087	Coamo	22,758.9	22,758.9	11/7/2016	12/31/2020	\$3.25	\$6,163.9	\$73,966.6	Non-Trusted	
1088	Coamo	11,334.9	11,334.9	11/7/2016	12/31/2020	\$3.25	\$3,069.9	\$36,838.6	Trusted	
1089	Coamo	12,166.5	12,166.5	11/7/2016	12/31/2020	\$3.25	\$3,295.1	\$39,541.0	Trusted	



# PRIDCO - all marketable properties summary

All values as of 4/30/2018



Property #	Location	Area Sq. Ft.	Leased Area Sq. Ft.	Contract Date	Contract Exp. Date	Price per sq ft	Monthly Rent	Annual Rent	Trusted / Non-Trusted
1090	Arecibo	11,339.1	11,339.1	12/16/2017	12/15/2022	\$2.65	\$2,504.0	\$30,048.5	Trusted
1091	Arecibo	11,368.1	11,368.1	12/16/2017	12/15/2022	\$2.65	\$2,510.5	\$30,125.6	Trusted
1092	Villalba	11,460.2	11,460.2	7/21/2010	9/30/2020	\$3.00	\$2,865.0	\$34,380.5	Trusted
1093	Villalba	11,291.8	11,291.8	7/21/2010	9/30/2020	\$3.00	\$2,823.0	\$33,875.5	Trusted
1094	Bayamon	11,370.9	0.0			\$0.00	\$0.0	\$0.0	Trusted
1095	Comerio	11,270.6	11,270.6	4/19/2013	6/30/2023	\$2.00	\$1,878.4	\$22,541.1	Trusted
1096	Manati	11,379.8	0.0			\$0.00	\$0.0	\$0.0	Trusted
1097	Manati	5,530.9	0.0			\$0.00	\$0.0	\$0.0	Trusted
1098	Manati	10,922.7	0.0			\$0.00	\$0.0	\$0.0	Trusted
1099	Maricao	10,728.7	10,728.7	5/1/2017	4/30/2027	\$2.45	\$2,190.4	\$26,285.3	Trusted
1100	Vieques	11,283.2	11,283.2	12/26/2007	12/31/2018	\$0.00	\$0.0	\$0.0	Trusted
1101	Vieques	11,175.8	11,175.8	12/26/2007	12/31/2018	\$0.00	\$0.0	\$0.0	Trusted
1102	Arecibo	22,618.8	22,545.6	10/22/2014	1/31/2020	\$3.95	\$7,421.2	\$89,054.9	Trusted
1103	Cayey	22,769.5	22,769.5	7/2/2015	6/30/2025	\$4.70	\$8,918.1	\$107,016.8	Trusted
1104	Cayey	22,763.1	22,763.1	7/2/2015	6/30/2025	\$4.70	\$8,915.6	\$106,986.7	Trusted
1105	Luquillo	22,438.5	0.0			\$0.00	\$0.0	\$0.0	Trusted
1106	Mayaguez	22,603.2	22,603.2	11/21/2013	11/30/2023	\$3.50	\$6,592.6	\$79,111.0	Trusted
1107	Mayaguez	3,825.1	3,825.1	11/21/2013	11/30/2023	\$3.50	\$1,115.6	\$13,387.7	Non-Trusted
1108	Quebradillas	22,614.4	22,614.4	2/4/2014	5/31/2024	\$3.50	\$6,595.9	\$79,150.3	Trusted
1109	Toa Baja	21,802.4	0.0			\$0.00	\$0.0	\$0.0	Trusted
1110	Toa Baja	22,927.2	0.0			\$0.00	\$0.0	\$0.0	Trusted
1111	Ponce	22,540.0	0.0			\$0.00	\$0.0	\$0.0	Trusted
1112	Ponce	11,127.0	0.0			\$0.00	\$0.0	\$0.0	Trusted
1113	Aguadilla	11,334.9	11,334.9	4/23/2010	3/31/2020	\$3.95	\$3,731.1	\$44,773.0	Trusted
1114	Arecibo	11,666.3	11,666.3	1/29/2008	2/28/2023	\$3.95	\$3,840.2	\$46,082.0	Trusted
1115	Camuy	11,334.9	0.0			\$0.00	\$0.0	\$0.0	Trusted
1116	Camuy	34,762.8	22,998.6	3/1/2018	2/28/2023	\$3.45	\$6,612.1	\$79,345.0	Trusted
1117	Canovanas	11,334.9	11,334.9	2/16/2016	7/31/2026	\$1.00	\$944.6	\$11,334.9	Trusted
1118	Mayaguez	11,598.1	11,598.1	3/13/2008	Monthly	\$4.45	\$4,301.0	\$51,611.4	Trusted
1119	Maunabo	11,515.1	0.0			\$0.00	\$0.0	\$0.0	Trusted
1120	San German	11,335.0	0.0			\$0.00	\$0.0	\$0.0	Trusted
1121	Vega Baja	11,398.5	0.0			\$0.00	\$0.0	\$0.0	Trusted
1122	Vega Baja	11,255.7	0.0			\$0.00	\$0.0	\$0.0	Trusted

# PRIDCO - all marketable properties summary

All values as of 4/30/2018



Property #	Location	Area Sq. Ft.	Leased Area Sq.		Contract Exp.		Price per sq ft	Monthly Rent	Annual Rent	Trusted / Non-
			Ft.	Contract Date	Date	Trusted				
1123	Vega Baja	11,388.4	0.0				\$0.00	\$0.0	\$0.0	Trusted
1124	Vega Baja	8,756.9	0.0				\$0.00	\$0.0	\$0.0	Trusted
1125	Vega Baja	1,268.1	0.0				\$0.00	\$0.0	\$0.0	Non-Trusted
1126	Vega Baja	3,848.0	0.0				\$0.00	\$0.0	\$0.0	Non-Trusted
1127	Salinas	11,291.1	11,291.1	9/26/1997	Monthly	\$2.20	\$2,070.0	\$24,840.5		Trusted
1128	Salinas	11,261.7	0.0			\$0.00	\$0.0	\$0.0		Trusted
1129	Salinas	3,116.1	3,116.1	9/26/1997	Monthly	\$2.20	\$571.3	\$6,855.4		Trusted
1130	Aguada	22,438.5	0.0			\$0.00	\$0.0	\$0.0		Trusted
1131	Aguada	49,525.8	0.0			\$0.00	\$0.0	\$0.0		Trusted
1132	Aguada	11,053.8	0.0			\$0.00	\$0.0	\$0.0		Trusted
1133	Cidra	37,409.6	0.0			\$0.00	\$0.0	\$0.0		Trusted
1134	Canovanas	11,265.2	11,265.0	9/30/2014	10/31/2019	\$3.00	\$2,816.3	\$33,795.0		Trusted
1135	Canovanas	11,162.5	11,162.5	10/29/2014	11/30/2019	\$3.50	\$3,255.7	\$39,068.7		Trusted
1136	Mayaguez	23,151.2	0.0			\$0.00	\$0.0	\$0.0		Trusted
1137	Ponce	22,445.0	0.0			\$0.00	\$0.0	\$0.0		Trusted
1138	Salinas	22,445.8	22,445.8	7/30/2014	8/31/2019	\$3.45	\$6,453.2	\$77,437.8		Trusted
1139	Trujillo Alto	22,539.6	0.0			\$0.00	\$0.0	\$0.0		Trusted
1140	Guanica	11,792.4	11,792.4	12/26/2013	2/9/2024	\$3.50	\$3,439.5	\$41,273.4		Trusted
1141	Arroyo	11,497.4	11,497.4	7/7/2014	8/31/2019	\$2.45	\$2,347.4	\$28,168.7		Trusted
1142	San German	5,936.0	5,936.0	10/22/2015	10/31/2025	\$3.45	\$1,706.6	\$20,479.2		Trusted
1143	San German	5,701.7	5,701.7	10/22/2015	10/31/2025	\$3.45	\$1,639.2	\$19,670.8		Trusted
1144	Arecibo	23,022.6	23,022.6	3/6/2014	4/14/2021	\$3.95	\$7,578.3	\$90,939.2		Trusted
1145	Hatillo	22,615.3	22,615.3	4/25/2014	8/31/2024	\$3.50	\$6,596.1	\$79,153.6		Trusted
1146	Arroyo	23,713.0	23,713.0	11/24/2006	Monthly	\$2.45	\$4,841.4	\$58,096.9		Trusted
1147	Manati	24,249.6	0.0			\$0.00	\$0.0	\$0.0		Trusted
1148	Guayama	22,539.6	22,539.6	9/16/2015	9/30/2025	\$3.00	\$5,634.9	\$67,618.8		Trusted
1149	Maunabo	22,576.0	0.0			\$0.00	\$0.0	\$0.0		Trusted
1150	Vega Baja	11,252.1	0.0			\$0.00	\$0.0	\$0.0		Trusted
1151	Vega Baja	11,180.3	0.0			\$0.00	\$0.0	\$0.0		Trusted
1152	Utua	22,377.3	22,377.3	6/21/2012	11/30/2021	\$1.85	\$3,449.8	\$41,398.0		Trusted
1153	Utua	11,117.2	11,117.2	12/13/2011	12/31/2021	\$2.95	\$2,733.0	\$32,795.8		Trusted
1154	Hatillo	22,539.6	22,539.6	10/26/2016	4/30/2027	\$2.65	\$4,977.5	\$59,729.9		Trusted
1155	Hatillo	5,550.4	5,550.4	10/26/2016	4/30/2027	\$2.65	\$1,225.7	\$14,708.5		Trusted



# PRIDCO - all marketable properties summary

All values as of 4/30/2018



Property #	Location	Area Sq. Ft.	Leased Area Sq.		Contract Exp.		Price per sq ft	Monthly Rent	Annual Rent	Trusted / Non-
			Ft.	Contract Date	Date	Trusted				
1156	Camuy	11,516.1	11,393.1	12/8/2011	1/20/2022	\$3.45	\$3,275.5	\$39,306.3	Trusted	
1157	Cayey	22,540.5	22,539.6	2/1/2018	1/31/2028	\$4.70	\$8,828.0	\$105,936.1	Trusted	
1158	San Lorenzo	22,539.6	0.0			\$0.00	\$0.0	\$0.0	Trusted	
1159	San Lorenzo	8,337.5	0.0			\$0.00	\$0.0	\$0.0	Trusted	
1160	San Lorenzo	22,539.6	0.0			\$0.00	\$0.0	\$0.0	Trusted	
1161	Corozal	11,334.9	11,334.9	8/20/2012	7/31/2023	\$2.20	\$2,078.1	\$24,936.9	Trusted	
1162	Corozal	11,272.7	11,272.7	4/4/2014	7/31/2023	\$2.00	\$1,878.8	\$22,545.3	Trusted	
1163	Corozal	3,615.0	3,615.0	4/4/2014	7/31/2023	\$2.00	\$602.5	\$7,230.0	Trusted	
1164	Corozal	10,890.1	10,890.1	11/8/2012	1/31/2023	\$2.45	\$2,223.4	\$26,680.8	Trusted	
1165	Corozal	22,497.1	22,497.1	8/20/2012	7/31/2023	\$2.20	\$4,124.5	\$49,493.7	Trusted	
1166	Corozal	11,275.6	11,275.6	8/20/2012	7/31/2023	\$2.20	\$2,067.2	\$24,806.4	Trusted	
1167	Comerio	11,515.3	11,515.3	12/17/2009	4/30/2020	\$2.50	\$2,399.0	\$28,788.3	Trusted	
1168	Ponce	22,478.8	22,478.8	8/19/2016	11/14/2026	\$2.84	\$5,316.2	\$63,794.4	Trusted	
1169	Ponce	22,453.0	22,452.5	8/19/2016	11/14/2026	\$2.85	\$5,332.6	\$63,991.1	Trusted	
1170	Ponce	22,844.2	22,844.2	1/23/2015	1/31/2020	\$3.95	\$7,519.6	\$90,234.7	Trusted	
1171	Ponce	18,784.4	18,784.4	1/23/2015	1/31/2020	\$3.95	\$6,183.2	\$74,198.3	Trusted	
1172	Ponce	21,936.3	21,936.3	1/23/2015	1/31/2020	\$3.95	\$7,220.7	\$86,648.5	Trusted	
1173	Ponce	10,829.8	10,829.8	1/23/2015	1/31/2020	\$3.95	\$3,564.8	\$42,777.8	Non-Trusted	
1174	Ponce	3,432.0	3,432.0	1/23/2015	1/31/2020	\$3.95	\$1,129.7	\$13,556.4	Non-Trusted	
1175	Ponce	94,335.8	94,335.8	1/23/2015	1/31/2020	\$4.47	\$35,140.1	\$421,681.1	Non-Trusted	
1176	Ponce	115,787.0	115,787.0	1/23/2015	1/31/2020	\$5.33	\$51,428.7	\$617,144.7	Non-Trusted	
1177	Lares	10,900.9	0.0			\$0.00	\$0.0	\$0.0	Trusted	
1178	Naranjito	11,331.3	11,331.3	1/9/2017	10/31/2026	\$1.50	\$1,416.4	\$16,996.9	Trusted	
1179	Naranjito	11,285.8	11,285.8	1/9/2017	10/31/2026	\$1.50	\$1,410.7	\$16,928.6	Trusted	
1180	Bayamon	10,877.0	0.0			\$0.00	\$0.0	\$0.0	Trusted	
1181	Bayamon	11,334.9	11,334.9	8/18/2011	11/1/2022	\$6.45	\$6,092.5	\$73,110.2	Trusted	
1182	Juana Diaz	11,257.3	11,257.3	8/7/2012	9/12/2022	\$3.00	\$2,814.3	\$33,771.9	Trusted	
1183	Aguadilla	11,313.2	11,313.2	4/23/2010	3/31/2020	\$4.02	\$3,794.1	\$45,528.8	Trusted	
1184	Santa Isabel	22,438.5	22,438.5	7/20/2015	12/31/2028	\$3.45	\$6,451.1	\$77,412.9	Trusted	
1185	Yabucoa	11,270.6	11,270.6	7/10/2009	8/31/2019	\$3.45	\$3,240.3	\$38,883.4	Trusted	
1186	Arecibo	22,539.6	22,539.6	12/16/2017	12/15/2022	\$2.25	\$4,226.2	\$50,714.1	Trusted	
1187	Canovanas	11,459.0	0.0			\$0.00	\$0.0	\$0.0	Trusted	
1188	Canovanas	11,200.2	0.0			\$0.00	\$0.0	\$0.0	Trusted	

# PRIDCO - all marketable properties summary

All values as of 4/30/2018



Property #	Location	Area Sq. Ft.	Leased Area Sq.		Contract Exp.		Price per sq ft	Monthly Rent	Annual Rent	Trusted / Non-Trusted	
			Ft.	Contract Date	Date	Trusted				Non-Trusted	
1189	Mayaguez	11,325.1	11,325.1	2/1/2017	1/31/2027	\$4.00	\$3,775.0	\$45,300.4		Trusted	
1190	San German	11,334.9	0.0			\$0.00	\$0.0	\$0.0		Trusted	
1191	San German	22,216.8	0.0			\$0.00	\$0.0	\$0.0		Trusted	
1192	San German	7,442.5	0.0			\$0.00	\$0.0	\$0.0		Trusted	
1193	Mayaguez	11,252.1	0.0			\$0.00	\$0.0	\$0.0		Trusted	
1194	Mayaguez	11,255.5	0.0			\$0.00	\$0.0	\$0.0		Trusted	
1195	Ponce	11,276.8	0.0			\$0.00	\$0.0	\$0.0		Trusted	
1196	Sabana Grande	11,335.7	11,335.7	12/28/2016	10/31/2027	\$1.50	\$1,417.0	\$17,003.5		Trusted	
1197	Sabana Grande	21,492.7	21,492.7	12/28/2016	10/31/2027	\$1.50	\$2,686.6	\$32,239.1		Trusted	
1198	Vega Alta	11,334.9	0.0			\$0.00	\$0.0	\$0.0		Trusted	
1199	Vega Alta	11,225.3	0.0			\$0.00	\$0.0	\$0.0		Trusted	
1200	Vega Alta	14,953.5	0.0			\$0.00	\$0.0	\$0.0		Trusted	
1201	Vega Alta	19,289.0	0.0			\$0.00	\$0.0	\$0.0		Trusted	
1202	Rio Grande	11,270.6	0.0			\$0.00	\$0.0	\$0.0		Trusted	
1203	Rio Grande	11,232.5	0.0			\$0.00	\$0.0	\$0.0		Trusted	
1204	Caguas	22,540.5	22,540.5	6/24/2016	9/19/2026	\$1.50	\$2,817.6	\$33,810.8		Trusted	
1205	Caguas	5,519.7	5,519.7	6/24/2016	9/19/2026	\$1.50	\$690.0	\$8,279.6		Trusted	
1206	Ceiba	11,270.6	0.0			\$0.00	\$0.0	\$0.0		Trusted	
1207	Ceiba	16,617.3	0.0			\$0.00	\$0.0	\$0.0		Trusted	
1208	Ceiba	11,180.3	0.0			\$0.00	\$0.0	\$0.0		Trusted	
1209	Gurabo	11,335.0	0.0			\$0.00	\$0.0	\$0.0		Trusted	
1210	Quebradillas	11,677.0	11,677.0	7/5/2011	8/31/2021	\$3.95	\$3,843.7	\$46,124.0		Trusted	
1211	Quebradillas	11,373.5	11,373.5	7/5/2011	8/31/2021	\$3.95	\$3,743.8	\$44,925.4		Trusted	
1212	Ceiba	11,325.8	11,325.8	9/26/2016	12/31/2026	\$1.50	\$1,415.7	\$16,988.6		Trusted	
1213	Ceiba	11,286.5	11,286.5	9/26/2016	12/31/2026	\$1.50	\$1,410.8	\$16,929.8		Trusted	
1214	Dorado	11,484.1	0.0			\$0.00	\$0.0	\$0.0		Trusted	
1215	Dorado	10,890.0	0.0			\$0.00	\$0.0	\$0.0		Trusted	
1216	Dorado	7,335.6	0.0			\$0.00	\$0.0	\$0.0		Trusted	
1217	Cabo Rojo	11,340.6	0.0			\$0.00	\$0.0	\$0.0		Trusted	
1218	Cabo Rojo	16,778.2	0.0			\$0.00	\$0.0	\$0.0		Trusted	
1219	San German	11,334.9	0.0			\$0.00	\$0.0	\$0.0		Trusted	
1220	San German	11,329.7	0.0			\$0.00	\$0.0	\$0.0		Trusted	
1221	Arecibo	11,359.1	11,259.8	11/26/2014	2/27/2027	\$3.50	\$3,284.1	\$39,409.3		Trusted	

# PRIDCO - all marketable properties summary

All values as of 4/30/2018



Property #	Location	Area Sq. Ft.	Leased Area Sq.		Contract Exp.		Price per sq ft	Monthly Rent	Annual Rent	Trusted / Non-
			Ft.	Contract Date	Date	Trusted				
1222	Yabucoa	11,265.3	0.0				\$0.00	\$0.0	\$0.0	Trusted
1223	Yabucoa	16,657.3	0.0				\$0.00	\$0.0	\$0.0	Trusted
1224	Aguada	11,260.1	0.0				\$0.00	\$0.0	\$0.0	Trusted
1225	Aguada	11,241.3	0.0				\$0.00	\$0.0	\$0.0	Trusted
1226	Lajas	11,380.2	11,380.2	1/1/2012	Monthly	\$3.00	\$2,845.0	\$34,140.6		Trusted
1227	Lajas	11,334.9	11,334.9	1/1/2012	Monthly	\$3.00	\$2,833.7	\$34,004.8		Trusted
1228	Villalba	11,466.0	11,466.0	9/19/2005	5/31/2020	\$3.45	\$3,296.5	\$39,557.7		Trusted
1229	Villalba	11,222.9	11,222.9	9/19/2005	5/31/2020	\$3.45	\$3,226.6	\$38,719.1		Trusted
1230	Aguada	23,232.8	0.0				\$0.00	\$0.0	\$0.0	Trusted
1231	Aguada	9,030.0	0.0				\$0.00	\$0.0	\$0.0	Trusted
1232	Aguada	11,265.3	0.0				\$0.00	\$0.0	\$0.0	Trusted
1233	Aguada	11,241.3	0.0				\$0.00	\$0.0	\$0.0	Trusted
1234	Anasco	22,445.8	22,445.8	10/24/2005	3/31/2020	\$3.25	\$6,079.1	\$72,948.7		Trusted
1235	Camuy	22,516.2	22,516.2	8/2/2013	2/6/2019	\$1.51	\$2,833.3	\$33,999.4		Trusted
1236	Camuy	11,034.1	11,034.1	8/2/2013	2/6/2019	\$1.51	\$1,388.5	\$16,661.4		Trusted
1237	Coamo	11,334.9	11,334.9	11/7/2016	12/31/2020	\$3.25	\$3,069.9	\$36,838.6		Trusted
1238	Coamo	11,505.7	11,505.7	11/7/2016	12/31/2020	\$3.25	\$3,116.1	\$37,393.6		Trusted
1239	Jayuya	11,407.8	11,407.8	6/5/2014	4/30/2019	\$0.95	\$903.1	\$10,837.4		Trusted
1240	Jayuya	11,343.8	11,343.8	6/5/2014	4/30/2019	\$0.95	\$898.0	\$10,776.6		Trusted
1241	Canovanas	11,469.1	0.0				\$0.00	\$0.0	\$0.0	Trusted
1242	Mayaguez	11,560.4	11,560.4	8/12/2008	Monthly	\$3.95	\$3,805.3	\$45,663.7		Trusted
1243	Mayaguez	11,185.4	0.0				\$0.00	\$0.0	\$0.0	Trusted
1244	Mayaguez	22,438.5	22,438.5	3/3/2014	10/31/2023	\$3.95	\$7,386.0	\$88,632.0		Trusted
1245	San German	11,335.7	0.0				\$0.00	\$0.0	\$0.0	Trusted
1246	San German	11,390.5	0.0				\$0.00	\$0.0	\$0.0	Trusted
1247	Ponce	22,470.5	0.0				\$0.00	\$0.0	\$0.0	Trusted
1248	Ponce	11,782.8	0.0				\$0.00	\$0.0	\$0.0	Trusted
1249	Juana Diaz	11,505.0	11,504.9	10/28/2014	10/31/2025	\$2.00	\$1,917.5	\$23,009.8		Trusted
1250	Juana Diaz	11,297.7	11,297.7	10/28/2014	10/31/2025	\$2.00	\$1,883.0	\$22,595.4		Trusted
1251	Aguada	11,335.6	0.0				\$0.00	\$0.0	\$0.0	Trusted
1252	Aguada	19,626.9	0.0				\$0.00	\$0.0	\$0.0	Trusted
1253	Bayamon	22,619.0	0.0				\$0.00	\$0.0	\$0.0	Trusted
1254	Camuy	22,445.4	22,427.5	3/1/2018	2/28/2023	\$3.45	\$6,447.9	\$77,374.9		Trusted

# PRIDCO - all marketable properties summary



All values as of 4/30/2018

Property #	Location	Area Sq. Ft.	Leased Area Sq. Ft.	Contract Date	Contract Exp. Date	Price per sq ft	Monthly Rent	Annual Rent	Trusted / Non-Trusted
1255	Camuy	7,260.0	7,260.0	3/1/2018	2/28/2023	\$3.45	\$2,087.3	\$25,047.0	Trusted
1256	Coamo	11,394.8	11,394.8	11/7/2016	12/31/2020	\$3.25	\$3,086.1	\$37,033.1	Trusted
1257	Coamo	23,772.6	23,772.6	11/7/2016	12/31/2020	\$3.25	\$6,438.4	\$77,261.1	Non-Trusted
1258	Mayaguez	11,265.3	11,265.3	12/22/2015	10/31/2025	\$4.00	\$3,755.1	\$45,061.2	Trusted
1259	Mayaguez	11,352.2	11,352.2	11/13/2014	11/30/2019	\$3.95	\$3,736.8	\$44,841.4	Non-Trusted
1260	Mayaguez	11,215.6	0.0			\$0.00	\$0.0	\$0.0	Non-Trusted
1261	Orocovis	22,656.8	0.0			\$0.00	\$0.0	\$0.0	Trusted
1262	Orocovis	8,265.4	0.0			\$0.00	\$0.0	\$0.0	Trusted
1263	Quebradillas	11,517.5	11,517.5	4/20/2015	3/31/2025	\$3.50	\$3,359.3	\$40,311.2	Trusted
1264	Rio Grande	22,622.3	0.0			\$0.00	\$0.0	\$0.0	Trusted
1265	Rio Grande	11,476.3	0.0			\$0.00	\$0.0	\$0.0	Trusted
1266	Juncos	11,813.3	0.0			\$0.00	\$0.0	\$0.0	Trusted
1267	Fajardo	11,165.2	11,165.2	4/1/2017	3/31/2027	\$3.95	\$3,675.2	\$44,102.5	Trusted
1268	Guayama	11,696.1	0.0			\$0.00	\$0.0	\$0.0	Trusted
1269	Humacao	11,497.1	11,497.1	8/13/2013	10/31/2025	\$0.00	\$0.1	\$1.0	Trusted
1270	Dorado	11,402.6	11,402.6	8/5/2013	10/31/2024	\$3.00	\$2,850.6	\$34,207.7	Trusted
1271	Dorado	11,261.3	11,261.3	8/5/2013	10/31/2024	\$3.00	\$2,815.3	\$33,783.8	Non-Trusted
1272	Lares	11,408.7	11,408.7	3/17/2015	Monthly	\$2.75	\$2,614.5	\$31,373.9	Trusted
1273	Guanica	11,385.2	0.0			\$0.00	\$0.0	\$0.0	Trusted
1274	Guanica	13,907.3	0.0			\$0.00	\$0.0	\$0.0	Trusted
1275	Guanica	11,341.1	0.0			\$0.00	\$0.0	\$0.0	Trusted
1276	Aguadilla	11,403.7	11,402.0	8/17/2012	3/31/2024	\$26.10	\$24,799.4	\$297,592.2	Trusted
1277	Aguadilla	11,573.0	11,573.0	2/26/2009	5/31/2022	\$1.82	\$1,755.2	\$21,062.9	Trusted
1278	Luquillo	11,490.0	11,490.0	9/25/2014	12/31/2024	\$3.50	\$3,351.2	\$40,214.9	Trusted
1279	Barranquitas	44,856.8	0.0			\$0.00	\$0.0	\$0.0	Trusted
1280	Camuy	22,628.1	0.0			\$0.00	\$0.0	\$0.0	Trusted
1281	Camuy	8,510.0	0.0			\$0.00	\$0.0	\$0.0	Non-Trusted
1282	Camuy	7,126.0	0.0			\$0.00	\$0.0	\$0.0	Non-Trusted
1283	San Lorenzo	11,372.1	11,372.1	6/18/2012	1/31/2023	\$3.35	\$3,174.7	\$38,096.6	Trusted
1284	San Lorenzo	19,901.8	19,901.8	6/18/2012	1/31/2023	\$3.35	\$5,555.9	\$66,671.0	Trusted
1285	Mayaguez	11,415.2	11,415.2	5/20/2014	5/31/2024	\$4.00	\$3,805.1	\$45,660.6	Trusted
1286	Santa Isabel	24,059.1	24,059.1	7/20/2015	12/31/2028	\$3.45	\$6,917.0	\$83,003.9	Trusted
1287	Santa Isabel	11,375.8	11,375.8	4/1/2017	12/31/2028	\$3.00	\$2,843.9	\$34,127.4	Trusted

# PRIDCO - all marketable properties summary

All values as of 4/30/2018



Property #	Location	Area Sq. Ft.	Leased Area Sq.		Contract Exp.		Price per sq ft	Monthly Rent	Annual Rent	Trusted / Non-
			Ft.	Contract Date	Date	Trusted				
1288	Juncos	11,363.7	11,363.7	10/29/2014	6/30/2025	\$1.00	\$947.0	\$11,363.7	Trusted	
1289	Juncos	16,191.5	16,191.5	10/29/2014	6/30/2025	\$1.00	\$1,349.3	\$16,191.5	Trusted	
1290	Juncos	22,627.5	22,627.5	3/2/2016	6/30/2026	\$2.00	\$3,771.3	\$45,255.0	Trusted	
1291	Arecibo	11,525.1	11,525.1	3/26/2015	6/30/2025	\$3.68	\$3,534.4	\$42,412.4	Trusted	
1292	Arecibo	22,550.6	22,550.6	3/26/2015	6/30/2025	\$3.68	\$6,915.5	\$82,986.2	Trusted	
1293	Arecibo	51,197.5	51,197.5	3/26/2015	6/30/2025	\$3.68	\$15,700.6	\$188,406.8	Trusted	
1294	Naguabo	11,372.0	11,372.0	1/1/2018	12/31/2022	\$3.45	\$3,269.5	\$39,233.4	Trusted	
1295	Naguabo	13,903.0	13,895.0	1/1/2018	12/31/2022	\$3.45	\$3,994.8	\$47,937.8	Trusted	
1296	Catano	11,403.2	11,403.2	2/21/2013	2/18/2023	\$6.45	\$6,129.2	\$73,550.8	Trusted	
1297	Catano	11,241.3	11,241.3	2/21/2013	2/18/2023	\$6.45	\$6,042.2	\$72,506.1	Trusted	
1298	Vega Baja	11,360.2	11,360.2	8/1/2015	3/31/2021	\$4.70	\$4,449.4	\$53,392.9	Trusted	
1299	Vega Baja	11,202.9	11,202.9	8/1/2015	3/31/2021	\$4.70	\$4,387.8	\$52,653.5	Trusted	
1300	Fajardo	11,065.3	11,065.3	4/1/2018	4/7/2023	\$3.95	\$3,642.3	\$43,707.7	Trusted	
1301	Fajardo	12,838.2	12,838.2	4/1/2018	4/7/2023	\$3.95	\$4,225.9	\$50,711.0	Trusted	
1302	Aibonito	23,101.0	0.0			\$0.00	\$0.0	\$0.0	Trusted	
1303	Aibonito	23,049.3	0.0			\$0.00	\$0.0	\$0.0	Trusted	
1304	Canovanas	11,344.8	11,344.8	12/1/2017	11/30/2027	\$3.00	\$2,836.2	\$34,034.4	Trusted	
1305	Canovanas	11,199.1	0.0			\$0.00	\$0.0	\$0.0	Trusted	
1306	Arecibo	11,396.1	11,396.1	3/26/2015	6/30/2025	\$4.15	\$3,941.1	\$47,293.7	Trusted	
1307	Arecibo	11,261.7	11,261.7	3/26/2015	6/30/2025	\$4.15	\$3,894.7	\$46,735.9	Trusted	
1308	Arroyo	22,671.6	22,671.6	2/6/2018	Monthly	\$0.00	\$0.0	\$0.0	Trusted	
1309	San Sebastian	12,471.5	0.0			\$0.00	\$0.0	\$0.0	Trusted	
1310	San Sebastian	11,252.0	0.0			\$0.00	\$0.0	\$0.0	Trusted	
1311	San Sebastian	22,545.2	22,545.2	4/16/2017	4/15/2027	\$0.75	\$1,409.1	\$16,908.9	Trusted	
1312	Arroyo	22,606.0	22,606.0	5/19/2006	Monthly	\$2.45	\$4,615.4	\$55,384.7	Trusted	
1313	Arroyo	22,510.4	22,510.4	5/19/2006	Monthly	\$2.45	\$4,595.9	\$55,150.5	Trusted	
1314	Arroyo	7,241.8	7,241.8	5/19/2006	Monthly	\$2.80	\$1,689.7	\$20,276.9	Non-Trusted	
1315	Arroyo	7,269.0	7,269.0	5/19/2006	Monthly	\$2.80	\$1,696.1	\$20,353.2	Non-Trusted	
1316	Guanica	11,450.7	11,450.7	7/23/2014	9/30/2018	\$3.00	\$2,862.7	\$34,352.1	Trusted	
1317	Guanica	16,562.9	16,562.9	7/23/2014	9/30/2018	\$3.00	\$4,140.7	\$49,688.8	Trusted	
1318	Las Piedras	11,691.2	11,691.2	6/19/2008	6/30/2018	\$4.70	\$4,579.1	\$54,948.7	Trusted	
1319	Luquillo	11,420.4	11,420.4	11/7/2014	12/31/2024	\$2.74	\$2,605.1	\$31,261.8	Trusted	
1320	Canovanas	11,403.2	11,403.2	5/7/2013	4/30/2023	\$6.00	\$5,701.6	\$68,419.3	Trusted	

# PRIDCO - all marketable properties summary

All values as of 4/30/2018



Property #	Location	Area Sq. Ft.	Leased Area Sq. Ft.	Contract Date	Contract Exp. Date	Price per sq ft	Monthly Rent	Annual Rent	Trusted / Non-Trusted
1321	Mayaguez	11,372.1	11,372.1	3/16/2006	4/30/2023	\$3.95	\$3,743.3	\$44,919.9	Trusted
1322	Caguas	22,550.3	0.0			\$0.00	\$0.0	\$0.0	Trusted
1323	Canovanas	22,550.6	22,550.6	12/19/2014	3/31/2025	\$3.50	\$6,577.3	\$78,927.1	Trusted
1324	Mayaguez	22,620.5	22,620.5	3/9/2016	2/28/2021	\$3.50	\$6,597.6	\$79,171.7	Trusted
1325	Dorado	11,403.2	11,403.2	9/24/2008	9/30/2018	\$4.70	\$4,466.3	\$53,595.1	Trusted
1326	Dorado	11,386.5	8,643.9	9/24/2008	9/30/2018	\$4.70	\$3,385.5	\$40,626.5	Trusted
1327	Dorado	2,742.6	2,742.6	9/24/2008	9/30/2018	\$4.70	\$1,074.2	\$12,890.1	Non-Trusted
1328	Luquillo	11,825.6	0.0			\$0.00	\$0.0	\$0.0	Trusted
1329	Vega Baja	11,403.2	0.0			\$0.00	\$0.0	\$0.0	Trusted
1330	Aguadilla	11,375.6	0.0			\$0.00	\$0.0	\$0.0	Trusted
1331	Arecibo	11,361.2	11,361.2	3/26/2015	6/30/2025	\$3.68	\$3,484.1	\$41,809.4	Trusted
1332	Arecibo	11,234.8	11,234.8	3/26/2015	6/30/2025	\$3.68	\$3,445.3	\$41,343.9	Trusted
1333	Canovanas	22,627.5	0.0			\$0.00	\$0.0	\$0.0	Trusted
1334	Canovanas	8,115.3	0.0			\$0.00	\$0.0	\$0.0	Trusted
1335	Coamo	11,403.2	11,403.2	11/7/2016	12/31/2020	\$3.25	\$3,088.4	\$37,060.5	Trusted
1336	Coamo	11,775.0	11,775.0	11/7/2016	12/31/2020	\$3.25	\$3,189.1	\$38,268.8	Trusted
1337	Florida	10,782.2	10,782.2	5/13/2014	5/31/2021	\$2.45	\$2,201.4	\$26,416.4	Trusted
1338	Naguabo	11,663.6	0.0			\$0.00	\$0.0	\$0.0	Trusted
1339	Naguabo	11,663.6	0.0			\$0.00	\$0.0	\$0.0	Trusted
1340	Vega Baja	22,641.8	0.0			\$0.00	\$0.0	\$0.0	Trusted
1341	Vega Baja	31,578.9	0.0			\$0.00	\$0.0	\$0.0	Trusted
1342	Arecibo	11,375.6	11,375.6	9/19/2008	10/13/2018	\$4.45	\$4,218.4	\$50,621.4	Trusted
1343	Hormigueros	20,629.5	20,629.5	6/1/2016	5/31/2021	\$3.45	\$5,931.0	\$71,171.8	Trusted
1344	Coamo	11,093.5	11,093.5	11/7/2016	12/31/2020	\$3.25	\$3,004.5	\$36,054.0	Trusted
1345	Coamo	6,933.3	6,933.3	11/7/2016	12/31/2020	\$3.25	\$1,877.8	\$22,533.1	Trusted
1346	Santa Isabel	22,985.6	22,985.6	6/25/2015	4/30/2020	\$3.50	\$6,704.1	\$80,449.6	Trusted
1347	Toa Alta	11,616.6	0.0			\$0.00	\$0.0	\$0.0	Non-Trusted
1348	Toa Alta	12,735.4	12,735.4	3/28/2012	5/31/2022	\$3.75	\$3,979.8	\$47,757.7	Non-Trusted
1349	Toa Alta	2,760.3	0.0			\$0.00	\$0.0	\$0.0	Non-Trusted
1350	Toa Alta	9,435.5	9,435.5	3/28/2012	5/31/2022	\$3.75	\$2,948.6	\$35,383.1	Non-Trusted
1351	Juncos	11,476.0	11,476.0	7/1/2017	6/30/2018	\$3.96	\$3,786.7	\$45,440.9	Trusted
1352	Juncos	11,225.5	11,180.0	7/1/2017	6/30/2018	\$4.02	\$3,741.8	\$44,902.0	Non-Trusted
1353	Corozal	11,801.9	11,801.9	8/20/2012	7/31/2023	\$2.20	\$2,163.7	\$25,964.1	Trusted



# PRIDCO - all marketable properties summary



All values as of 4/30/2018

Property #	Location	Area Sq. Ft.	Leased Area Sq. Ft.	Contract Date	Contract Exp. Date	Price per sq ft	Monthly Rent	Annual Rent	Trusted / Non-Trusted
1354	Moca	44,977.8	44,977.8	8/5/2015	12/31/2019	\$3.00	\$11,244.4	\$134,933.3	Trusted
1355	Moca	39,581.7	39,581.7	8/5/2015	12/31/2019	\$3.00	\$9,895.4	\$118,745.1	Trusted
1356	Arecibo	90,347.1	90,347.1	12/26/2012	Monthly	\$3.95	\$29,739.3	\$356,871.2	Trusted
1357	Arecibo	34,428.1	34,428.1	12/26/2012	Monthly	\$4.55	\$13,054.0	\$156,647.9	Non-Trusted
1358	Aguadilla	45,137.3	45,137.3	5/25/2010	6/30/2020	\$3.50	\$13,165.0	\$157,980.6	Trusted
1359	Fajardo	45,100.5	45,100.5	11/5/2008	10/31/2018	\$3.95	\$14,845.6	\$178,146.8	Trusted
1360	Fajardo	68,761.2	68,761.2	11/5/2008	10/31/2018	\$4.55	\$26,072.0	\$312,863.6	Trusted
1361	Anasco	27,994.0	27,994.0	1/28/2009	11/30/2018	\$3.45	\$8,048.3	\$96,579.4	Trusted
1362	Anasco	26,907.6	26,907.6	1/28/2009	11/30/2018	\$3.45	\$7,735.9	\$92,831.2	Trusted
1363	Anasco	87,003.6	87,003.6	1/28/2009	11/30/2018	\$3.45	\$25,013.5	\$300,162.5	Trusted
1364	Anasco	7,178.4	7,178.4	1/28/2009	11/30/2018	\$3.45	\$2,063.8	\$24,765.5	Trusted
1365	Anasco	2,225.5	2,225.5	1/28/2009	11/30/2018	\$3.45	\$639.8	\$7,678.0	Trusted
1366	Anasco	1,738.0	1,738.0	1/28/2009	11/30/2018	\$3.45	\$499.7	\$5,996.1	Trusted
1367	Arecibo	11,436.6	11,436.6	11/30/2017	11/29/2027	\$3.50	\$3,335.7	\$40,028.1	Trusted
1368	Arecibo	11,625.3	11,625.3	11/30/2017	11/29/2027	\$3.50	\$3,390.7	\$40,688.4	Trusted
1369	Loiza	22,671.6	22,671.6	8/27/2009	8/31/2019	\$2.45	\$4,628.8	\$55,545.4	Trusted
1370	Camuy	11,439.3	11,439.3	10/1/2014	9/30/2024	\$0.00	\$0.1	\$1.7	Trusted
1371	Camuy	5,520.5	5,520.5	10/1/2014	9/30/2024	\$0.00	\$0.1	\$1.7	Non-Trusted
1372	Luquillo	5,823.0	5,823.0	9/9/2010	8/31/2020	\$3.95	\$1,916.7	\$23,000.9	Non-Trusted
1373	Luquillo	5,782.7	5,782.7	11/6/2014	11/30/2024	\$3.50	\$1,686.6	\$20,239.4	Non-Trusted
1374	Luquillo	5,829.9	5,829.9	10/18/2010	10/31/2023	\$3.50	\$1,700.4	\$20,404.6	Non-Trusted
1375	Luquillo	5,395.0	5,395.0	5/2/2014	2/28/2024	\$3.50	\$1,573.5	\$18,882.5	Non-Trusted
1376	Luquillo	5,811.2	0.0			\$0.00	\$0.0	\$0.0	Trusted
1377	Aguadilla	11,436.6	11,436.6	5/10/2017	5/9/2022	\$3.95	\$3,764.5	\$45,174.5	Trusted
1378	Moca	11,436.6	11,436.6	1/20/2016	12/31/2020	\$2.50	\$2,382.3	\$28,587.3	Trusted
1379	Moca	11,241.3	11,241.3	1/20/2016	12/31/2020	\$2.50	\$2,341.7	\$28,099.8	Trusted
1380	Rio Grande	11,436.6	0.0			\$0.00	\$0.0	\$0.0	Trusted
1381	Rio Grande	13,829.0	0.0			\$0.00	\$0.0	\$0.0	Trusted
1382	Rio Grande	9,990.0	0.0			\$0.00	\$0.0	\$0.0	Non-Trusted
1383	Ponce	23,102.8	23,102.8	1/23/2015	1/31/2020	\$3.95	\$7,604.7	\$91,256.2	Trusted
1384	Santa Isabel	22,671.6	22,671.6	7/20/2015	12/31/2028	\$3.45	\$6,518.1	\$78,217.0	Trusted
1385	Santa Isabel	5,768.0	5,768.0	7/20/2015	12/31/2028	\$5.00	\$2,403.3	\$28,840.1	Non-Trusted
1386	Anasco	22,656.2	22,656.2	12/17/2013	12/31/2018	\$3.05	\$5,758.5	\$69,101.4	Trusted



# PRIDCO - all marketable properties summary

All values as of 4/30/2018



Property #	Location	Area Sq. Ft.	Leased Area Sq. Ft.	Contract Date	Contract Exp. Date	Price per sq ft	Monthly Rent	Annual Rent	Trusted / Non-Trusted
1387	Arecibo	22,672.0	22,672.0	2/3/2009	9/30/2018	\$3.95	\$7,462.9	\$89,554.4	Trusted
1388	Arroyo	11,436.6	11,436.6	12/19/2014	10/31/2024	\$2.50	\$2,382.6	\$28,591.5	Trusted
1389	Aguadilla	22,671.6	22,671.6	11/16/2011	2/28/2022	\$3.50	\$6,612.6	\$79,350.6	Trusted
1390	Cabo Rojo	22,697.1	22,697.1	6/23/2011	Monthly	\$3.45	\$6,525.4	\$78,305.0	Trusted
1391	Isabela	11,436.6	11,436.6	5/30/2012	8/22/2024	\$3.45	\$3,288.0	\$39,456.2	Trusted
1392	Isabela	11,241.3	11,241.3	5/30/2012	8/22/2024	\$3.45	\$3,231.9	\$38,782.3	Trusted
1393	Luquillo	11,436.6	11,436.6	6/16/2011	12/31/2023	\$4.00	\$3,812.2	\$45,746.4	Trusted
1394	Salinas	25,410.3	22,671.6	2/26/2016	3/31/2021	\$3.45	\$6,518.1	\$78,217.0	Trusted
1395	Anasco	22,671.6	22,671.6	6/9/2010	6/30/2019	\$3.45	\$6,518.1	\$78,217.0	Trusted
1396	Lajas	11,724.6	11,724.6	7/28/2015	5/31/2025	\$0.00	\$0.1	\$1.0	Trusted
1397	Cidra	22,671.7	22,671.7	10/24/2016	12/15/2026	\$1.90	\$3,589.7	\$43,076.2	Trusted
1398	Anasco	11,437.0	11,437.0	6/9/2010	6/30/2019	\$3.45	\$3,288.1	\$39,457.7	Trusted
1399	Isabela	23,255.1	23,255.1	5/30/2012	8/22/2024	\$3.45	\$6,685.9	\$80,230.2	Trusted
1400	Yabucoa	11,724.6	0.0			\$0.00	\$0.0	\$0.0	Trusted
1401	Patillas	22,671.6	22,671.6	10/29/2010	10/31/2020	\$2.45	\$4,628.8	\$55,545.4	Trusted
1402	Salinas	11,437.0	11,437.0	11/7/2014	12/31/2024	\$2.74	\$2,609.0	\$31,308.3	Trusted
1403	Carolina	11,268.0	11,268.0	3/28/2018	6/30/2019	\$0.00	\$0.0	\$0.0	Trusted
1404	Carolina	11,268.0	11,268.0	12/29/2015	12/31/2025	\$6.00	\$5,634.0	\$67,608.0	Trusted
1405	Manati	22,671.9	22,671.6	3/18/2016	7/31/2021	\$3.95	\$7,462.7	\$89,552.8	Trusted
1406	Manati	5,538.3	5,459.9	3/18/2016	7/31/2021	\$3.95	\$1,797.2	\$21,566.5	Non-Trusted
1407	Manati	32,305.1	32,305.1	3/18/2016	7/31/2021	\$3.95	\$10,633.8	\$127,605.1	Non-Trusted
1408	Santa Isabel	11,436.6	0.0			\$0.00	\$0.0	\$0.0	Trusted
1409	Santa Isabel	11,436.6	11,436.6	7/20/2015	12/31/2028	\$3.45	\$3,288.0	\$39,456.2	Trusted
1410	Santa Isabel	34,457.1	31,500.0	7/20/2015	12/31/2028	\$5.00	\$13,125.0	\$157,500.0	Non-Trusted
1411	Cayey	11,406.9	11,406.9	4/15/2016	11/30/2020	\$3.55	\$3,379.3	\$40,551.1	Trusted
1412	Cayey	11,409.9	11,409.9	4/15/2016	11/30/2020	\$3.55	\$3,380.2	\$40,562.0	Non-Trusted
1413	Ceiba	11,436.6	11,436.6	5/14/2013	5/31/2023	\$1.00	\$953.0	\$11,436.6	Trusted
1414	Caguas	11,436.6	11,436.6	7/16/2016	7/31/2021	\$6.45	\$6,147.2	\$73,766.0	Trusted
1415	Manati	11,443.2	11,436.6	3/18/2016	Monthly	\$3.95	\$3,764.5	\$45,174.5	Trusted
1416	Manati	11,318.9	11,318.9	3/18/2016	Monthly	\$3.93	\$3,707.7	\$44,492.3	Trusted
1417	Dorado	11,724.6	11,724.6	3/23/2004	1/31/2030	\$4.10	\$4,005.9	\$48,070.8	Trusted
1418	Arecibo	22,671.6	22,671.6	3/26/2015	6/30/2025	\$4.15	\$7,840.6	\$94,087.1	Trusted
1419	Juncos	11,436.6	11,436.6	8/18/2016	10/31/2036	\$1.50	\$1,429.6	\$17,154.9	Trusted

# PRIDCO - all marketable properties summary

All values as of 4/30/2018



Property #	Location	Area Sq. Ft.	Leased Area Sq. Ft.	Contract Date	Contract Exp. Date	Price per sq ft	Monthly Rent	Annual Rent	Trusted / Non-Trusted
1420	Fajardo	23,399.9	23,399.9	7/31/2015	4/30/2024	\$4.60	\$8,970.0	\$107,639.6	Non-Trusted
1421	Fajardo	24,054.5	24,054.5	12/28/2012	9/30/2023	\$3.70	\$7,416.8	\$89,001.7	Non-Trusted
1422	Ponce	45,811.0	45,811.0	12/23/2015	1/31/2026	\$3.35	\$12,788.9	\$153,466.9	Trusted
1423	Ponce	22,433.7	22,433.7	12/23/2015	1/31/2026	\$3.35	\$6,262.7	\$75,152.8	Non-Trusted
1424	Rio Grande	46,397.9	46,397.9	4/22/2015	9/30/2020	\$5.70	\$22,039.0	\$264,467.8	Trusted
1425	Rio Grande	80,051.6	80,051.6	4/22/2015	9/30/2020	\$5.70	\$38,024.5	\$456,293.9	Non-Trusted
1426	Vieques	11,409.1	11,409.1	5/1/2017	4/30/2022	\$2.95	\$2,804.7	\$33,656.8	Trusted
1427	Vieques	11,256.6	0.0			\$0.00	\$0.0	\$0.0	Trusted
1428	Loiza	11,335.6	0.0			\$0.00	\$0.0	\$0.0	Trusted
1429	Loiza	11,336.0	11,279.8	9/5/2014	9/30/2024	\$1.00	\$940.0	\$11,279.8	Trusted
1430	Arroyo	22,746.1	0.0			\$0.00	\$0.0	\$0.0	Trusted
1431	Arroyo	16,357.5	0.0			\$0.00	\$0.0	\$0.0	Trusted
1432	Canovanas	22,671.6	22,671.6	9/1/2017	8/31/2027	\$2.25	\$4,250.9	\$51,011.0	Trusted
1433	Villalba	22,697.1	22,697.1	5/20/2002	5/31/2020	\$3.45	\$6,525.4	\$78,305.0	Trusted
1434	Villalba	22,688.0	22,688.0	5/20/2002	5/31/2020	\$3.45	\$6,522.8	\$78,273.7	Trusted
1435	Villalba	64,766.5	64,766.5	5/20/2002	5/31/2020	\$6.32	\$34,110.4	\$409,324.4	Non-Trusted
1436	Naguabo	11,398.3	0.0			\$0.00	\$0.0	\$0.0	Non-Trusted
1437	Naguabo	11,273.3	0.0			\$0.00	\$0.0	\$0.0	Non-Trusted
1438	Santa Isabel	22,670.6	22,670.6	6/27/2013	9/25/2018	\$3.45	\$6,517.8	\$78,213.5	Trusted
1439	Sabana Grande	22,660.0	22,660.0	4/15/2004	1/31/2019	\$3.45	\$6,514.8	\$78,177.1	Trusted
1440	Sabana Grande	2,480.5	2,480.5	4/15/2004	1/31/2019	\$3.45	\$713.2	\$8,557.8	Non-Trusted
1441	Caguas	22,671.6	22,671.6	1/18/2017	12/31/2020	\$4.75	\$8,974.2	\$107,690.1	Trusted
1442	Caguas	20,554.6	20,554.6	1/18/2017	12/31/2020	\$4.75	\$8,136.2	\$97,634.5	Non-Trusted
1443	Canovanas	22,656.2	0.0			\$0.00	\$0.0	\$0.0	Trusted
1444	Ponce	22,662.5	22,662.5	5/9/2017	5/8/2027	\$3.95	\$7,459.7	\$89,516.7	Trusted
1445	Yabucoa	22,942.8	22,942.8	9/19/2013	9/30/2018	\$3.95	\$7,552.0	\$90,624.0	Trusted
1446	Aguadilla	22,707.1	0.0			\$0.00	\$0.0	\$0.0	Trusted
1447	Loiza	22,656.2	22,656.2	9/5/2014	9/30/2024	\$2.00	\$3,776.0	\$45,312.4	Trusted
1448	Trujillo Alto	11,395.5	11,395.5	11/3/2017	Monthly	\$0.05	\$50.0	\$600.0	Trusted
1449	Trujillo Alto	11,260.7	11,260.7	11/3/2017	Monthly	\$0.05	\$50.0	\$600.0	Trusted
1450	Arecibo	22,656.2	22,655.6	12/26/2012	Monthly	\$3.95	\$7,457.5	\$89,489.5	Trusted
1451	Aguadilla	11,381.0	0.0			\$0.00	\$0.0	\$0.0	Non-Trusted
1452	Aguadilla	11,381.0	0.0			\$0.00	\$0.0	\$0.0	Non-Trusted

# PRIDCO - all marketable properties summary



All values as of 4/30/2018

Property #	Location	Area Sq. Ft.	Leased Area Sq.		Contract Exp.		Price per sq ft	Monthly Rent	Annual Rent	Trusted / Non-
			Ft.	Contract Date	Date	Trusted				
1453	Arecibo	22,655.3	22,655.3	3/26/2015	6/30/2025	\$4.15	\$7,834.9	\$94,019.3	Trusted	
1454	Canovanas	22,656.2	0.0			\$0.00	\$0.0	\$0.0	Trusted	
1455	Arroyo	22,656.2	0.0			\$0.00	\$0.0	\$0.0	Trusted	
1456	Maunabo	11,392.0	0.0			\$0.00	\$0.0	\$0.0	Trusted	
1457	Maunabo	11,260.8	0.0			\$0.00	\$0.0	\$0.0	Trusted	
1458	Humacao	22,656.2	22,656.2	3/24/2015	4/30/2020	\$4.75	\$8,968.1	\$107,617.0	Trusted	
1459	Humacao	11,407.3	11,407.3	2/24/2015	1/31/2026	\$0.75	\$713.0	\$8,555.5	Trusted	
1460	Humacao	11,260.8	0.0			\$0.00	\$0.0	\$0.0	Trusted	
1461	Santa Isabel	22,656.2	22,656.2	7/20/2015	12/31/2028	\$3.45	\$6,513.7	\$78,163.9	Trusted	
1462	Ponce	11,395.4	11,395.4	10/24/2016	2/28/2027	\$1.32	\$1,253.5	\$15,042.0	Non-Trusted	
1463	Ponce	11,260.7	11,260.7	4/27/2017	4/26/2027	\$1.75	\$1,642.2	\$19,706.3	Trusted	
1464	Aguada	22,649.4	0.0			\$0.00	\$0.0	\$0.0	Trusted	
1465	Maricao	19,100.5	19,100.5	5/1/2017	4/30/2027	\$2.45	\$3,899.7	\$46,796.2	Trusted	
1466	Aguadilla	22,679.6	22,679.6	2/4/2015	4/30/2025	\$4.00	\$7,559.9	\$90,718.4	Trusted	
1467	Arroyo	22,656.2	22,656.2	2/9/2018	Monthly	\$0.00	\$0.0	\$0.0	Trusted	
1468	Caguas	11,256.4	11,256.4	9/23/2010	10/31/2023	\$12.15	\$11,397.1	\$136,764.7	Non-Trusted	
1469	Caguas	11,391.1	11,391.1	9/23/2010	10/31/2023	\$12.15	\$11,533.4	\$138,401.3	Non-Trusted	
1470	Yabucoa	22,943.1	22,943.1	9/10/2015	10/31/2025	\$1.50	\$2,867.9	\$34,414.6	Trusted	
1471	Trujillo Alto	22,647.5	0.0			\$0.00	\$0.0	\$0.0	Trusted	
1472	Mayaguez	49,880.1	45,146.5	7/20/2012	6/30/2029	\$3.50	\$13,167.7	\$158,012.9	Trusted	
1473	Ciales	22,686.1	22,686.1	8/2/2006	8/31/2020	\$2.45	\$4,631.8	\$55,581.0	Trusted	
1474	Ponce	22,656.2	22,656.2	4/3/2018	Monthly	\$0.00	\$0.0	\$0.0	Trusted	
1475	Ponce	11,395.5	11,395.5	4/25/2014	4/30/2024	\$4.00	\$3,798.5	\$45,581.8	Trusted	
1476	Ponce	11,260.8	11,260.8	10/11/2011	10/23/2021	\$3.95	\$3,706.7	\$44,480.0	Trusted	
1477	Morovis	11,253.6	0.0			\$0.00	\$0.0	\$0.0	Non-Trusted	
1478	Morovis	11,333.0	11,333.0	11/30/2017	Monthly	\$0.00	\$0.0	\$0.0	Non-Trusted	
1479	San Sebastian	11,280.3	11,280.3	4/1/2013	6/30/2023	\$3.00	\$2,820.1	\$33,840.8	Non-Trusted	
1480	San Sebastian	5,854.0	5,854.0	4/1/2013	6/30/2023	\$3.00	\$1,463.5	\$17,562.0	Non-Trusted	
1481	San Sebastian	5,996.3	5,996.3	4/1/2013	6/30/2023	\$3.00	\$1,499.1	\$17,989.0	Non-Trusted	
1482	Guanica	22,656.2	22,656.2	7/23/2014	9/30/2018	\$3.00	\$5,664.1	\$67,968.6	Trusted	
1483	Juncos	22,656.2	22,656.2	3/2/2016	6/30/2026	\$2.00	\$3,776.0	\$45,312.3	Non-Trusted	
1484	Aguadilla	11,404.3	0.0			\$0.00	\$0.0	\$0.0	Non-Trusted	
1485	Aguadilla	11,388.9	0.0			\$0.00	\$0.0	\$0.0	Non-Trusted	

# PRIDCO - all marketable properties summary

All values as of 4/30/2018



Property #	Location	Area Sq. Ft.	Leased Area Sq. Ft.	Contract Date	Contract Exp. Date	Price per sq ft	Monthly Rent	Annual Rent	Trusted / Non-Trusted
1486	Aibonito	19,981.9	19,981.9	3/1/2018	2/28/2023	\$2.45	\$4,079.6	\$48,955.6	Trusted
1487	Canovanas	22,697.1	22,697.1	2/13/2012	Monthly	\$6.44	\$12,173.0	\$146,076.0	Non-Trusted
1488	Fajardo	22,661.6	22,661.6	4/26/2016	10/31/2026	\$1.50	\$2,832.7	\$33,992.3	Non-Trusted
1489	Naguabo	11,437.6	11,437.6	9/9/2013	10/22/2018	\$3.45	\$3,288.3	\$39,459.9	Trusted
1490	Guanica	22,656.2	22,656.2	7/23/2014	9/30/2018	\$3.00	\$5,664.1	\$67,968.6	Trusted
1491	Aguadilla	38,896.2	35,900.0	5/1/2013	6/30/2033	\$6.07	\$18,161.5	\$217,937.6	Non-Trusted
1492	Aguadilla	6,773.7	6,773.7	9/1/2017	6/30/2033	\$0.00	\$0.0	\$0.0	Non-Trusted
1493	Aguadilla	339.2	0.0			\$0.00	\$0.0	\$0.0	Non-Trusted
1494	Aguadilla	14,787.5	10,040.0	11/7/2014	12/31/2024	\$2.74	\$2,290.3	\$27,484.1	Non-Trusted
1495	Aguadilla	26,825.9	26,825.9	6/27/2014	11/6/2019	\$3.90	\$8,720.8	\$104,650.0	Non-Trusted
1496	Lajas	11,421.2	11,421.2	9/13/2013	9/23/2018	\$3.45	\$3,283.6	\$39,403.1	Trusted
1497	Lajas	11,421.2	11,421.2	9/13/2013	9/23/2018	\$3.45	\$3,283.6	\$39,403.1	Trusted
1498	Salinas	11,440.3	11,440.3	2/26/2016	3/31/2021	\$3.45	\$3,288.3	\$39,459.9	Trusted
1499	Salinas	22,656.2	0.0			\$0.00	\$0.0	\$0.0	Trusted
1500	Yauco	23,094.3	23,094.3	12/14/2015	9/30/2025	\$4.10	\$7,890.6	\$94,686.8	Non-Trusted
1501	Sabana Grande	22,656.2	0.0			\$0.00	\$0.0	\$0.0	Trusted
1502	Morovis	11,288.4	11,272.0	8/28/2017	8/27/2022	\$2.45	\$2,301.4	\$27,616.3	Trusted
1503	Morovis	11,406.4	11,406.4	8/28/2017	8/27/2022	\$2.45	\$2,328.8	\$27,945.6	Trusted
1504	Juana Diaz	11,256.4	11,256.4	6/5/2006	6/30/2023	\$3.45	\$3,236.2	\$38,834.5	Non-Trusted
1505	Cidra	11,330.9	11,330.9	10/24/2016	12/15/2026	\$1.90	\$1,794.1	\$21,528.7	Non-Trusted
1506	Cidra	11,330.9	11,330.9	10/24/2016	12/15/2026	\$1.90	\$1,794.1	\$21,528.7	Non-Trusted
1507	Coamo	19,939.9	19,939.9	3/25/2010	4/30/2020	\$3.45	\$5,732.7	\$68,792.7	Non-Trusted
1508	Trujillo Alto	11,440.8	11,398.9	9/14/2009	8/31/2019	\$6.95	\$6,601.9	\$79,222.2	Non-Trusted
1509	Trujillo Alto	11,256.4	11,256.4	9/14/2009	8/31/2019	\$6.95	\$6,519.3	\$78,231.8	Non-Trusted
1510	San Sebastian	11,854.9	0.0			\$0.00	\$0.0	\$0.0	Non-Trusted
1511	San Sebastian	12,007.4	0.0			\$0.00	\$0.0	\$0.0	Non-Trusted
1512	Ponce	24,272.8	24,272.8	5/30/2013	10/31/2023	\$4.60	\$9,304.6	\$111,654.8	Non-Trusted
1513	Cabo Rojo	163,606.6	163,606.6	3/25/2011	9/30/2024	\$2.45	\$33,403.0	\$400,836.2	Non-Trusted
1514	Arecibo	25,792.5	0.0	5/1/2018	4/30/2028	\$0.00	\$0.0	\$0.0	Non-Trusted
<b>Trusted</b>		<b>18,310,708.6</b>	<b>11,713,907.7</b>			<b>\$3.24</b>	<b>\$3,158,155.4</b>	<b>\$37,897,864.4</b>	
<b>Non-Trusted</b>		<b>3,915,655.8</b>	<b>2,677,041.7</b>			<b>\$4.34</b>	<b>\$967,124.9</b>	<b>\$11,605,499.2</b>	
<b>PRIDCO</b>		<b>22,226,364.5</b>	<b>14,390,949.4</b>			<b>\$3.44</b>	<b>\$4,125,280.3</b>	<b>\$49,503,363.6</b>	